

13. Annexes – Bijlagen

Liste des annexes – Bijlagen lijst

13.	ANNEXES – BIJLAGEN.....	A1
13.1.	MIGRATIONS ENTRE LES TROIS RÉGIONS DE 1997 À 2018 – GRAPHIQUES D'ÉVOLUTION - VALEURS ABSOLUES ET TAUX (POUR MILLE HABITANTS)	A2
13.2.	MIGRATIONS ENTRE RÉGIONS/COMMUNES – CARTOGRAPHIES POUR LES DIFFÉRENTES PÉRIODES.....	A11
13.3.	MIGRATIONS SELON L'ÂGE – GRAPHIQUES POUR LES DIFFÉRENTES PÉRIODES.....	A47
13.4.	MIGRATIONS DES NON-UE (TCN) ENTRE RÉGIONS/COMMUNES 2015-2017 - CARTOGRAPHIES.....	A52

13.1. MIGRATIONS ENTRE LES TROIS RÉGIONS DE 1997 À 2018 – GRAPHIQUES D'ÉVOLUTION - VALEURS ABSOLUES ET TAUX (POUR MILLE HABITANTS)

EMIGRATION from BRU: numbers & rates per 1 000 Pop (BRU)

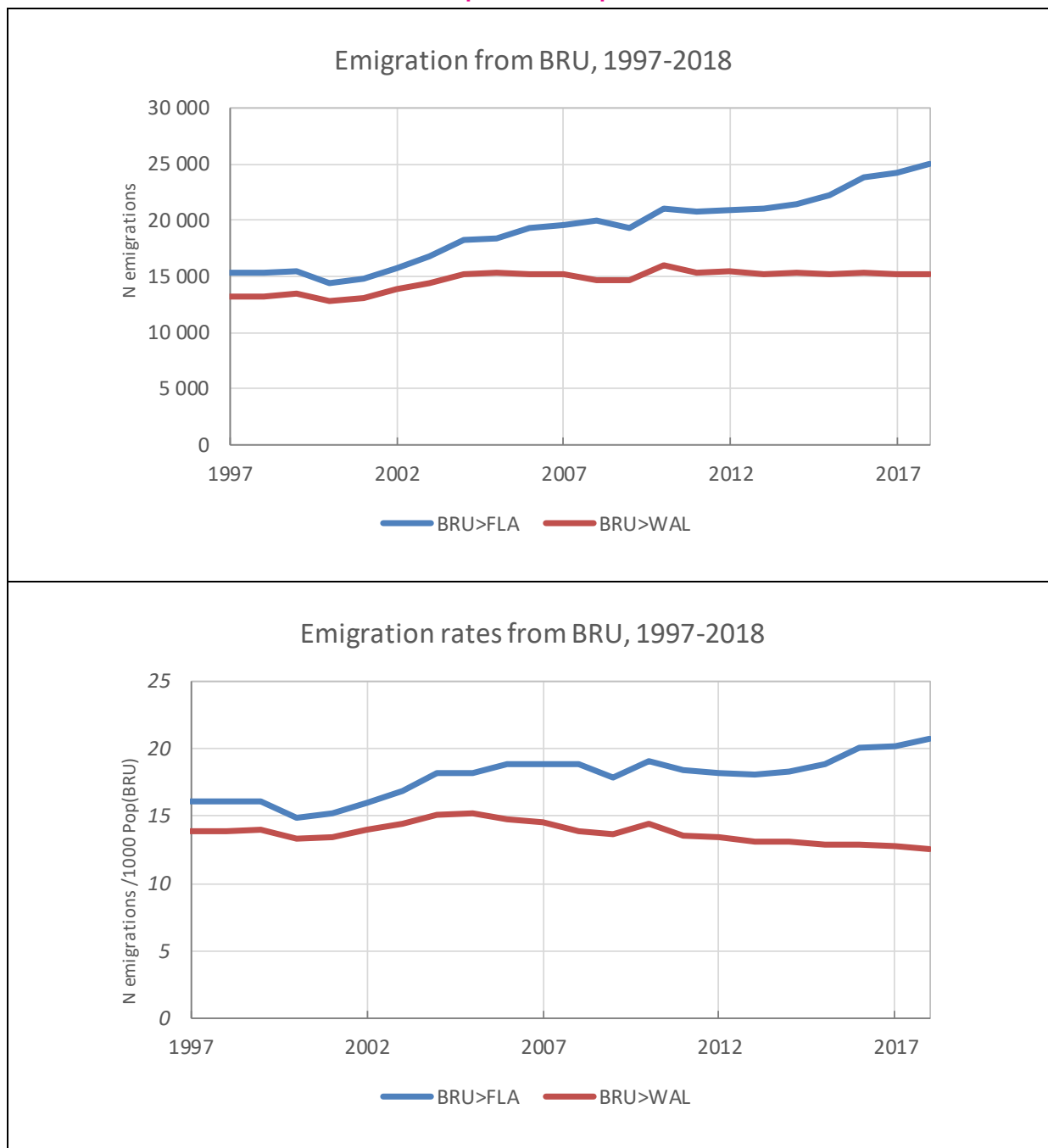

Numbers:

- BRU>FLA : strong rise
- BRU>WAL : stagnation -> widening gap between BRU>FLA and BRU>WAL

Rates:

- BRU>FLA : strong rise
- BRU>WAL : weak decline -> widening gap between BRU>FLA and BRU>WAL

EMIGRATION from FLA: numbers & rates per 1 000 Pop(FLA)

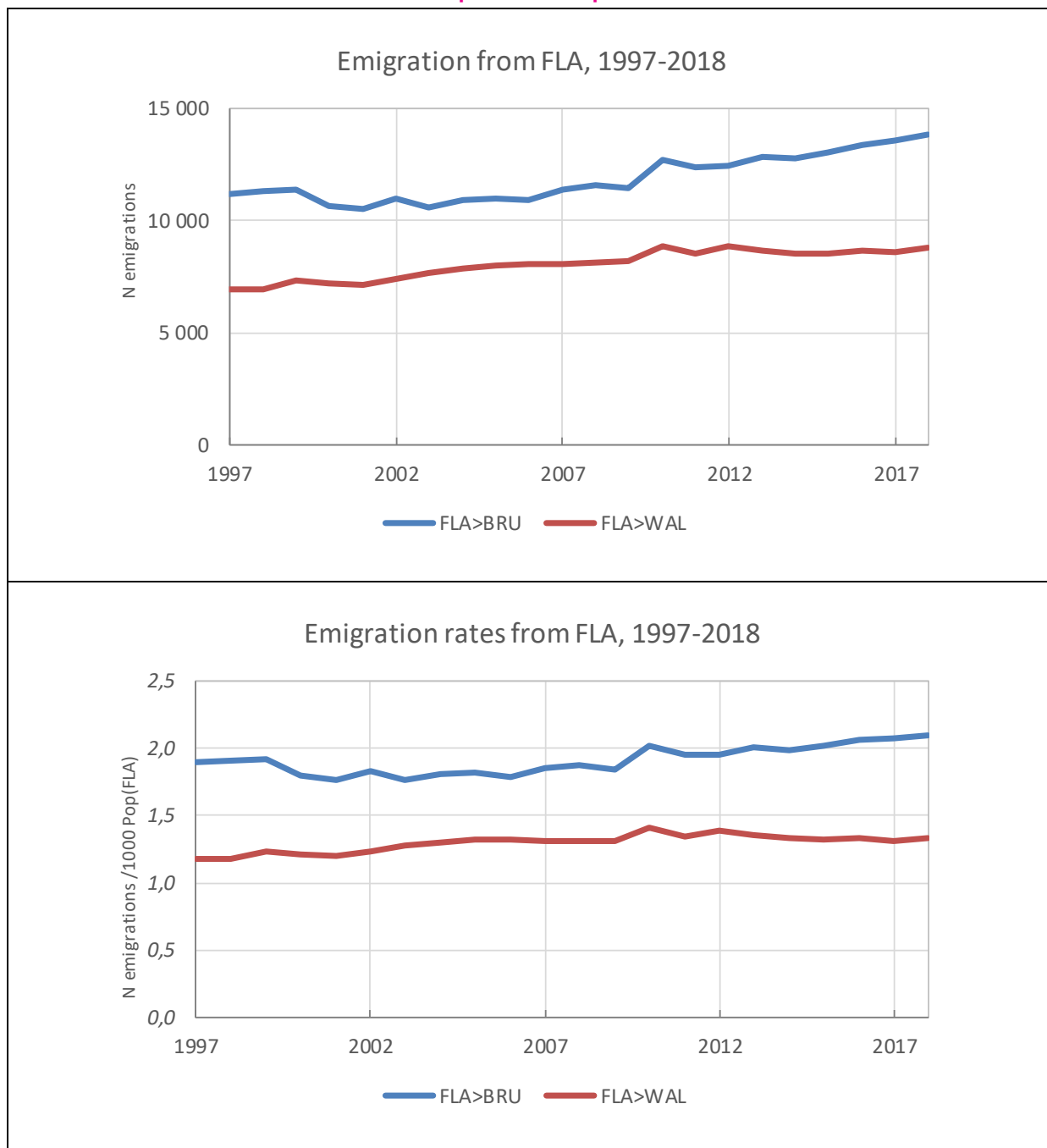

Numbers:

- FLA>BRU : rise
- FLA>WAL : stagnation -> -> wider gap than around 2010

Rates:

- FLA>BRU : rise
- FLA>WAL : stagnation -> -> wider gap than around 2010

EMIGRATION from WAL: numbers & rates per 1 000 Pop (WAL)

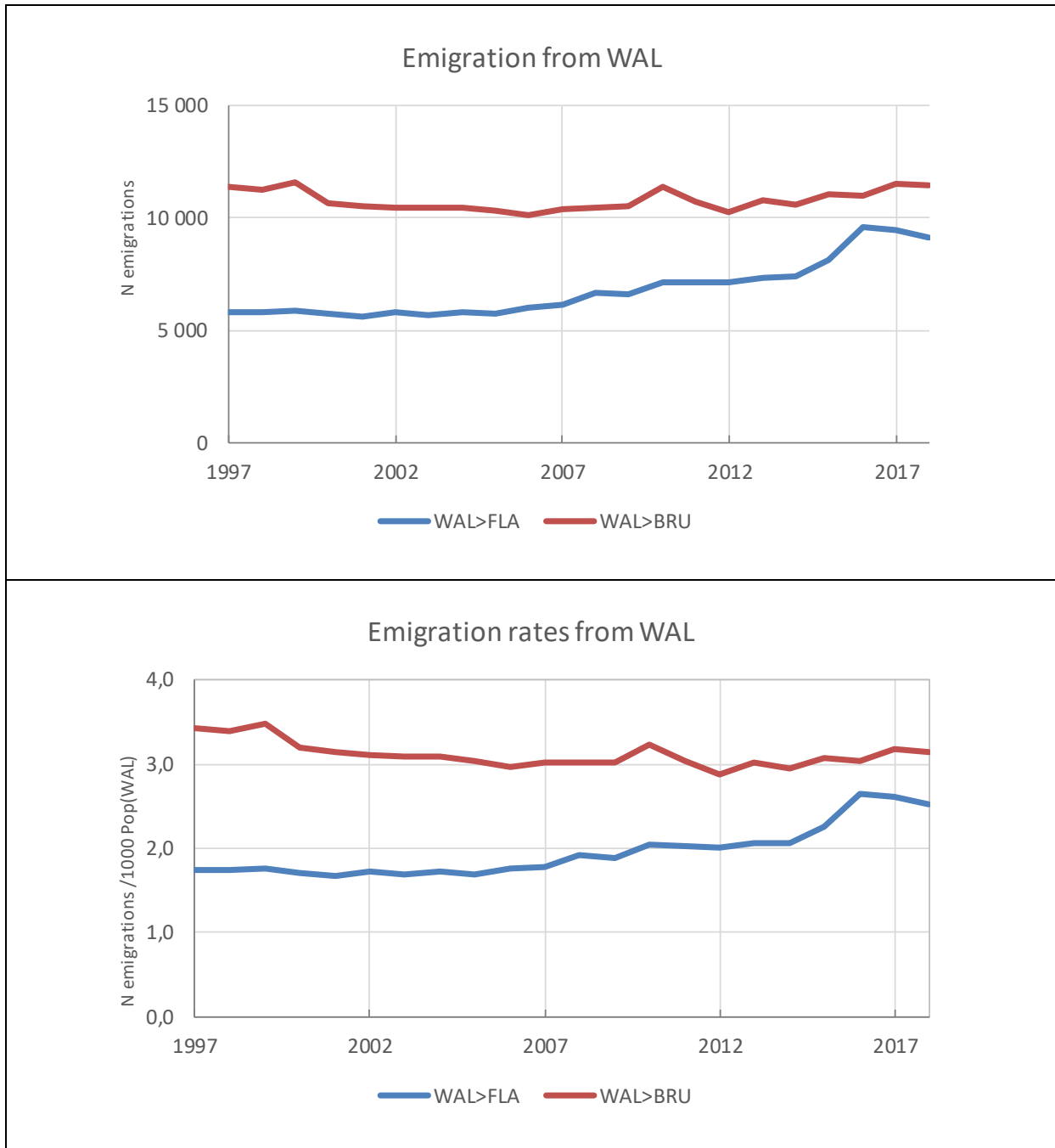

Numbers:

- WAL>FLA : strong rise, but decline recently (2016-turning)
- BRU>WAL : stagnation
- WAL>BRU : decline & slow rise in recent years

Rates:

- WAL>FLA : strong rise, but decline recently (2016-turning)
- WAL>BRU : decline & slow rise/stagnation in recent years

MIGRATION BALANCE (BRU-FLA): numbers & rates per 1 000 Pop (BRU+FLA)

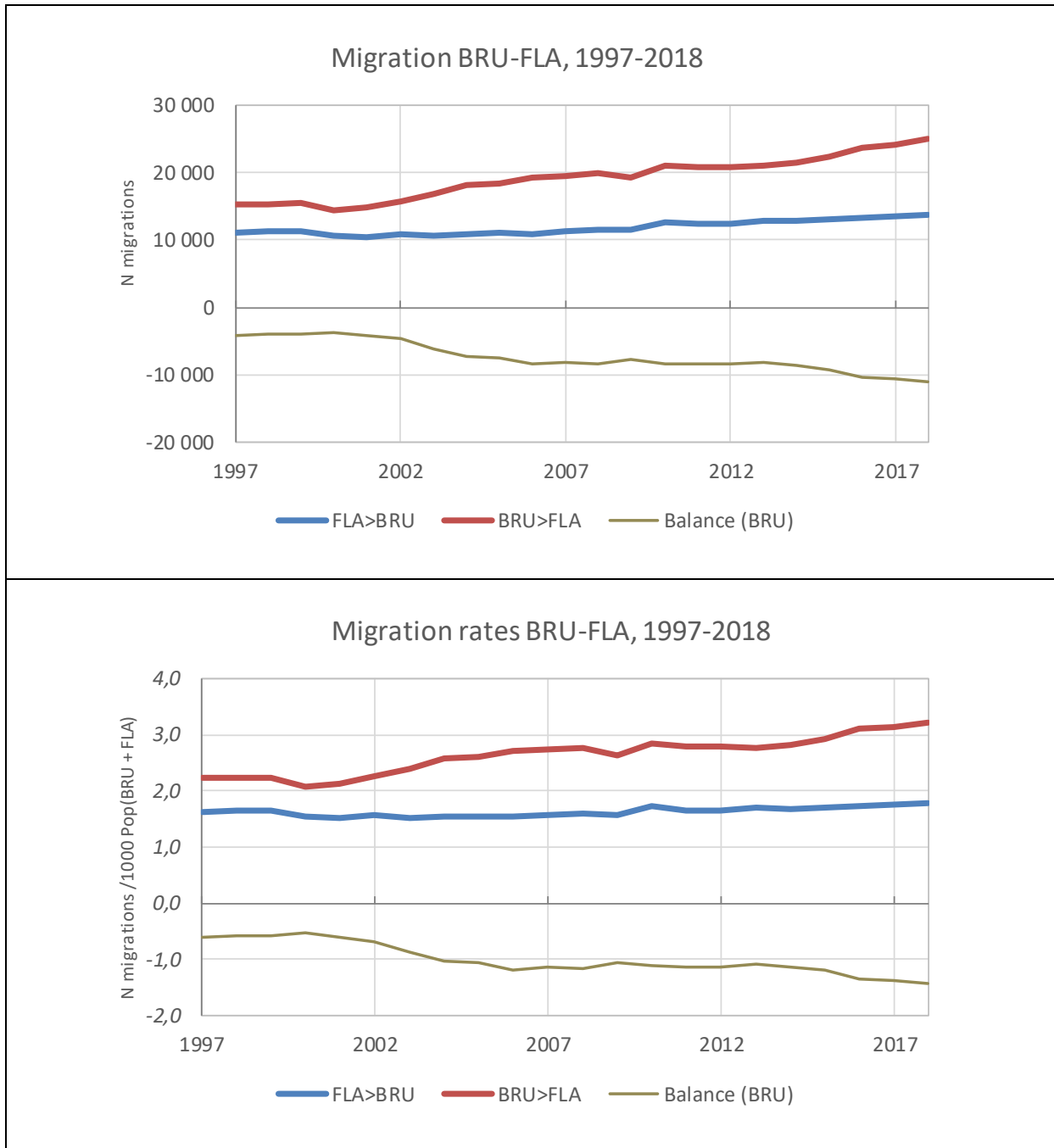

Numbers:

- FLA>BRU : weak rise
- BRU>FLA : strong rise
- Balance(BRU) : - , more negative

Rates:

- FLA>BRU : weak rise, stagnation
- BRU>FLA : strong rise
- Balance(BRU) : - , more negative

MIGRATION BALANCE (BRU-WAL): numbers & rates per 1 000 Pop(BRU+WAL)

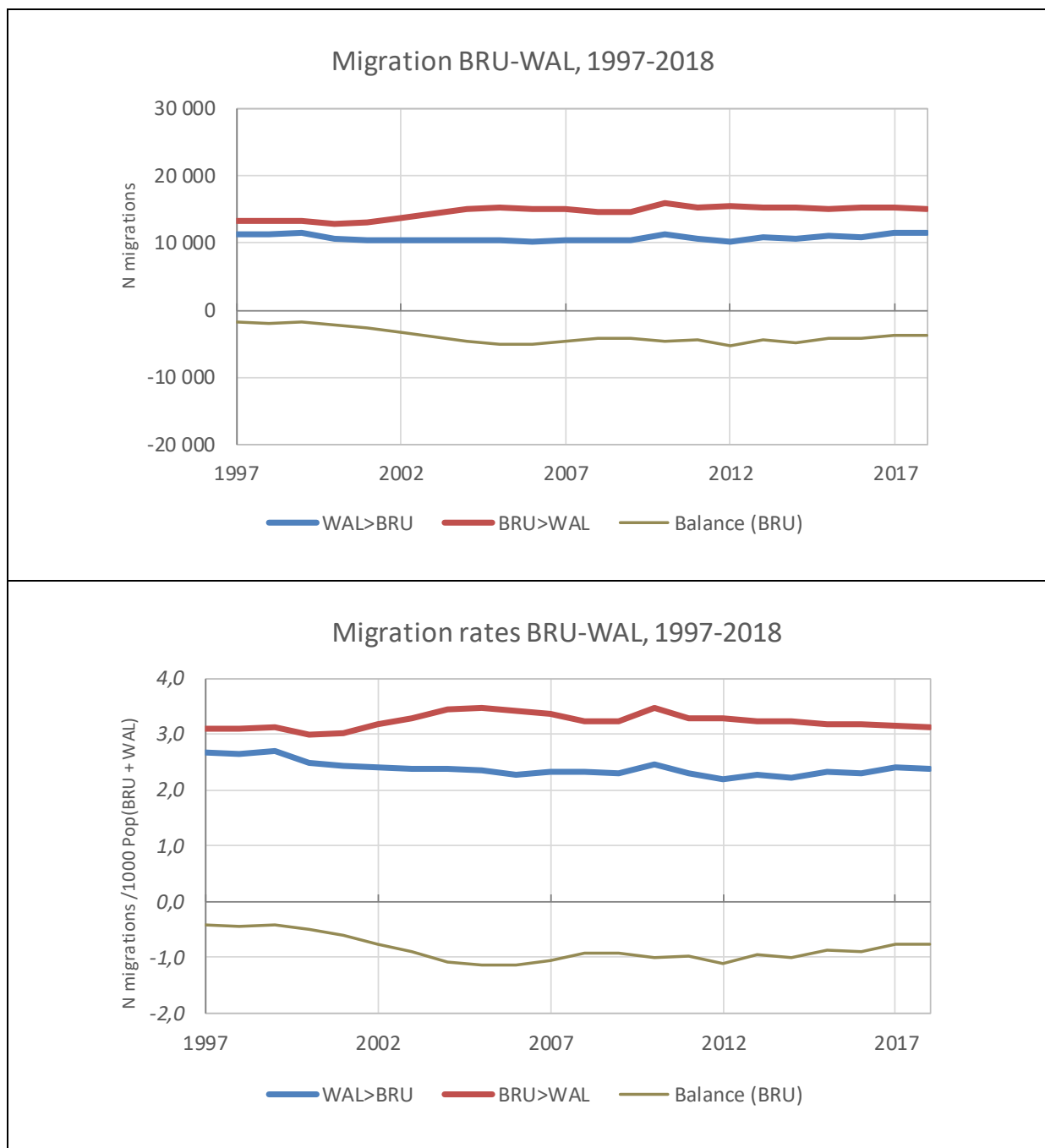

Numbers:

- WAL>BRU : stagnation, weak rise recently
- BRU>WAL: stagnation
- Balance(BRU) : - , more negative now than around year 2000

Rates:

- WAL>BRU : stagnation, weak rise recently
- BRU>WAL: stagnation
- Balance(BRU) : - , more negative now than around year 2000

MIGRATION BALANCE (FLA-BRU): numbers & rates per 1 000 Pop(FLA+BRU)

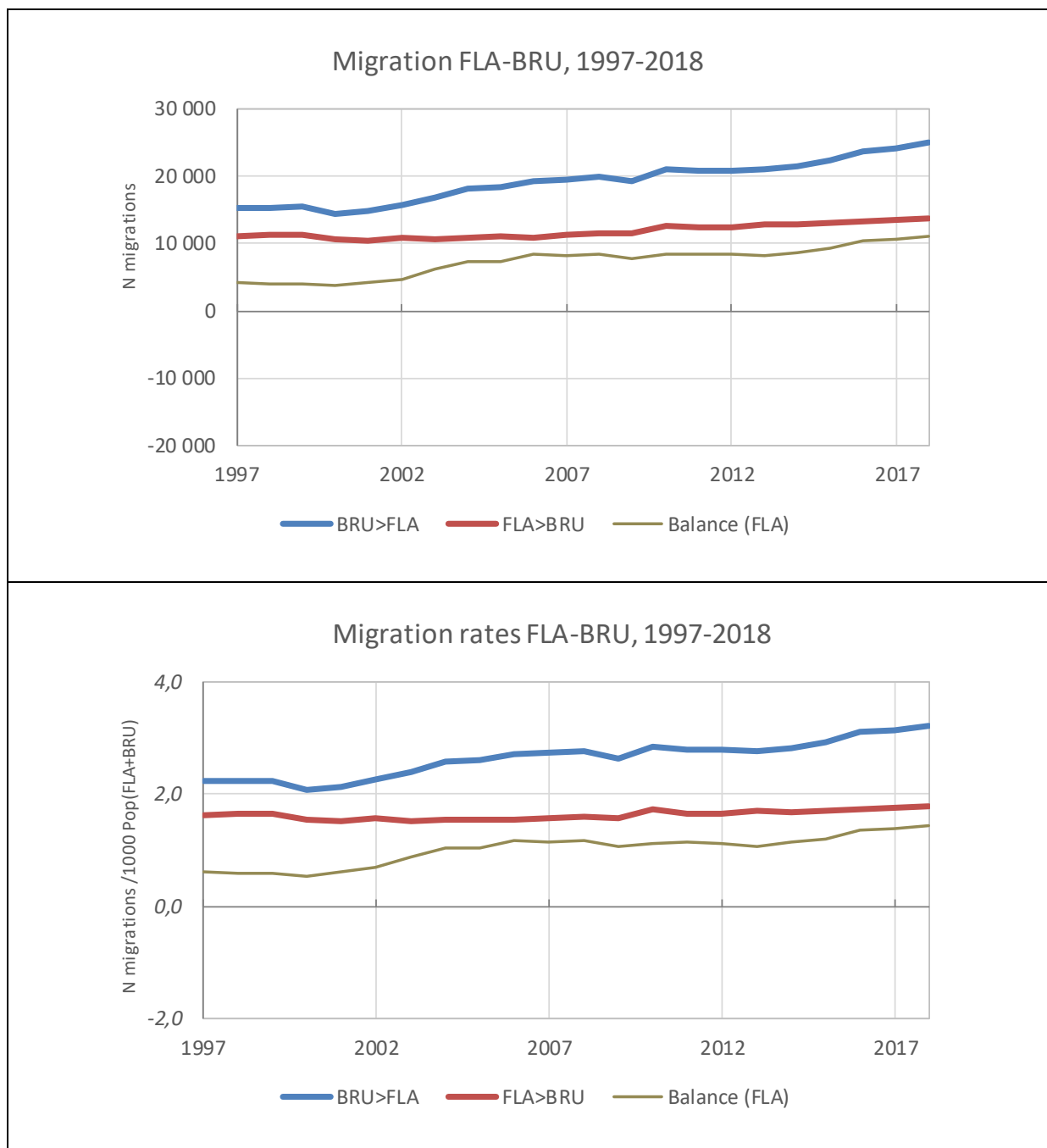

Numbers:

- BRU>FLA : strong rise
- FLA>BRU : weak rise
- Balance (FLA) : +, more positive

Rates:

- BRU>FLA : strong rise
- FLA>BRU : weak rise / stagnation
- Balance (FLA) : +, more positive

MIGRATION BALANCE (FLA-WAL): numbers & rates per 1 000 Pop(FLA+WAL)

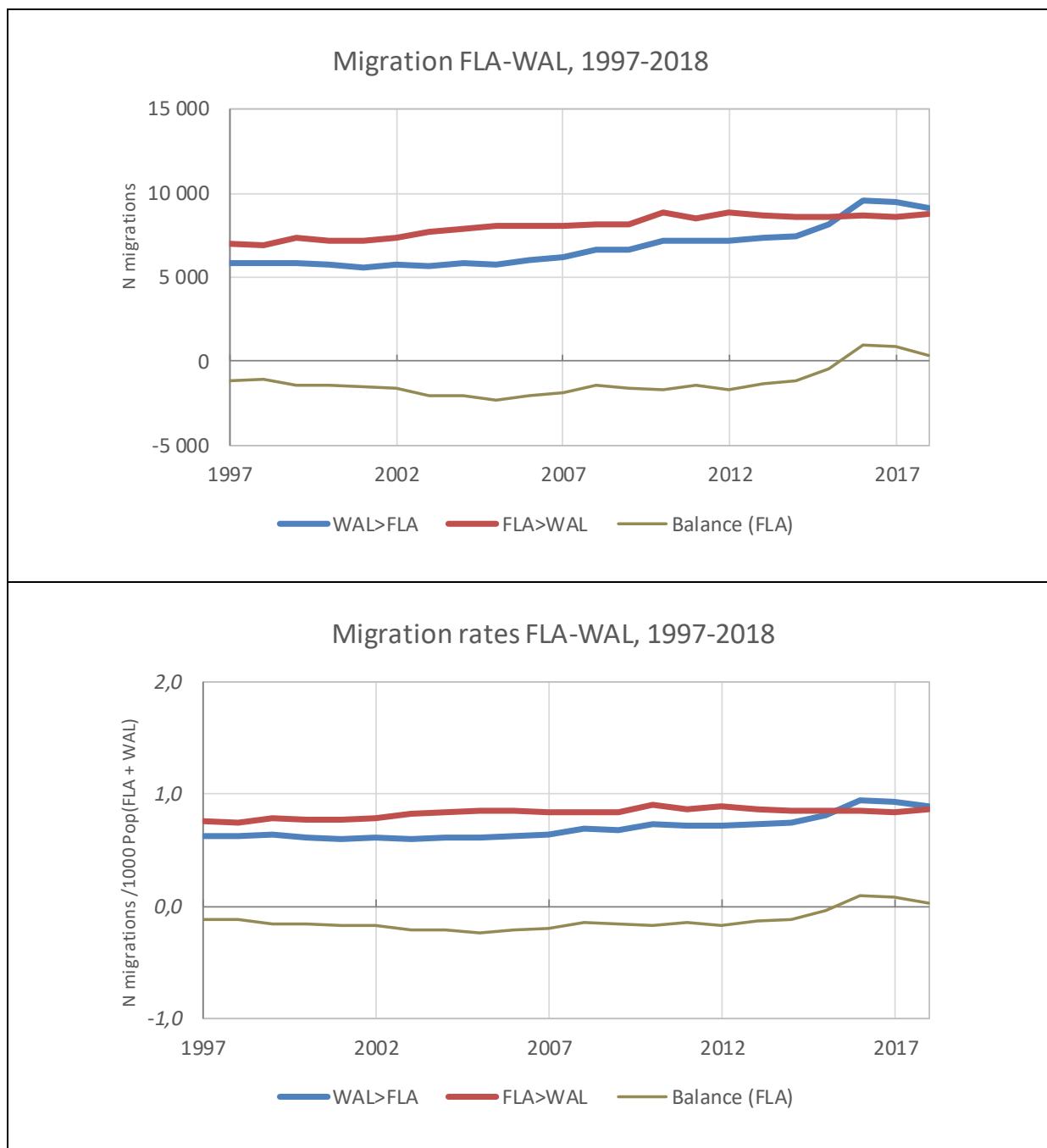

Numbers:

- WAL>FLA : strong rise until 2016 + recent decline (2017-turning)
- FLA>WAL : weak rise
- Balance (FLA) : +, more positive

Rates:

- WAL>FLA : strong rise
- FLA>WAL : weak rise + stagnation
- Balance (FLA) : -/+ switch, recently positive but tends to turn again

MIGRATION BALANCE (WAL-BRU): numbers & rates per 1 000 Pop(WAL+BRU)

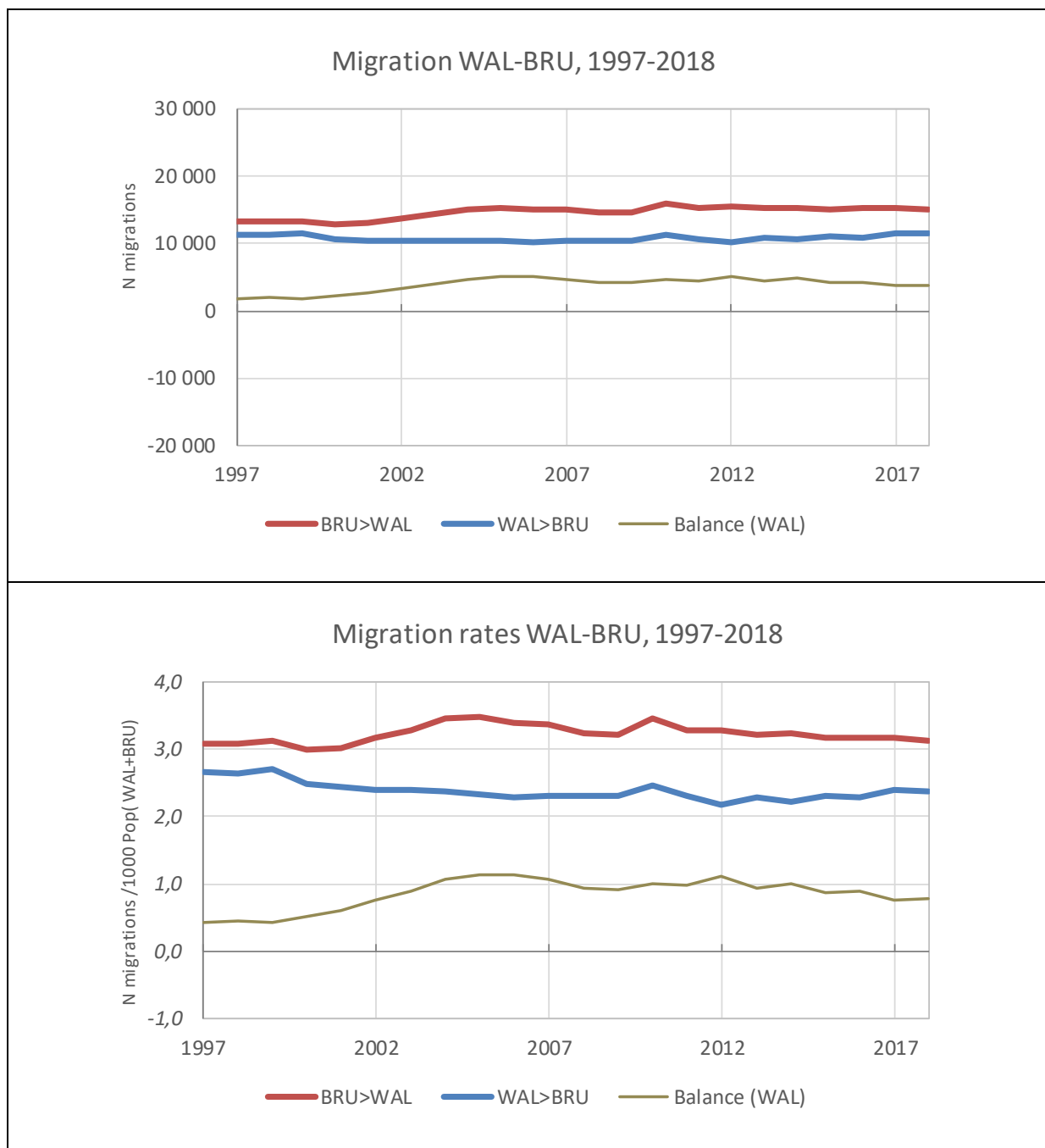

Numbers:

- BRU>WAL : stagnation
- WAL>BRU : stagnation, very weak rise recently
- Balance (WAL) : +, stagnation

Rates:

- BRU>WAL : stagnation
- WAL>BRU : stagnation, very weak rise recently
- Balance (WAL) : +, stagnation, weak decline

MIGRATION BALANCE (WAL-FLA): numbers & rates per 1 000 Pop(WAL+FLA)

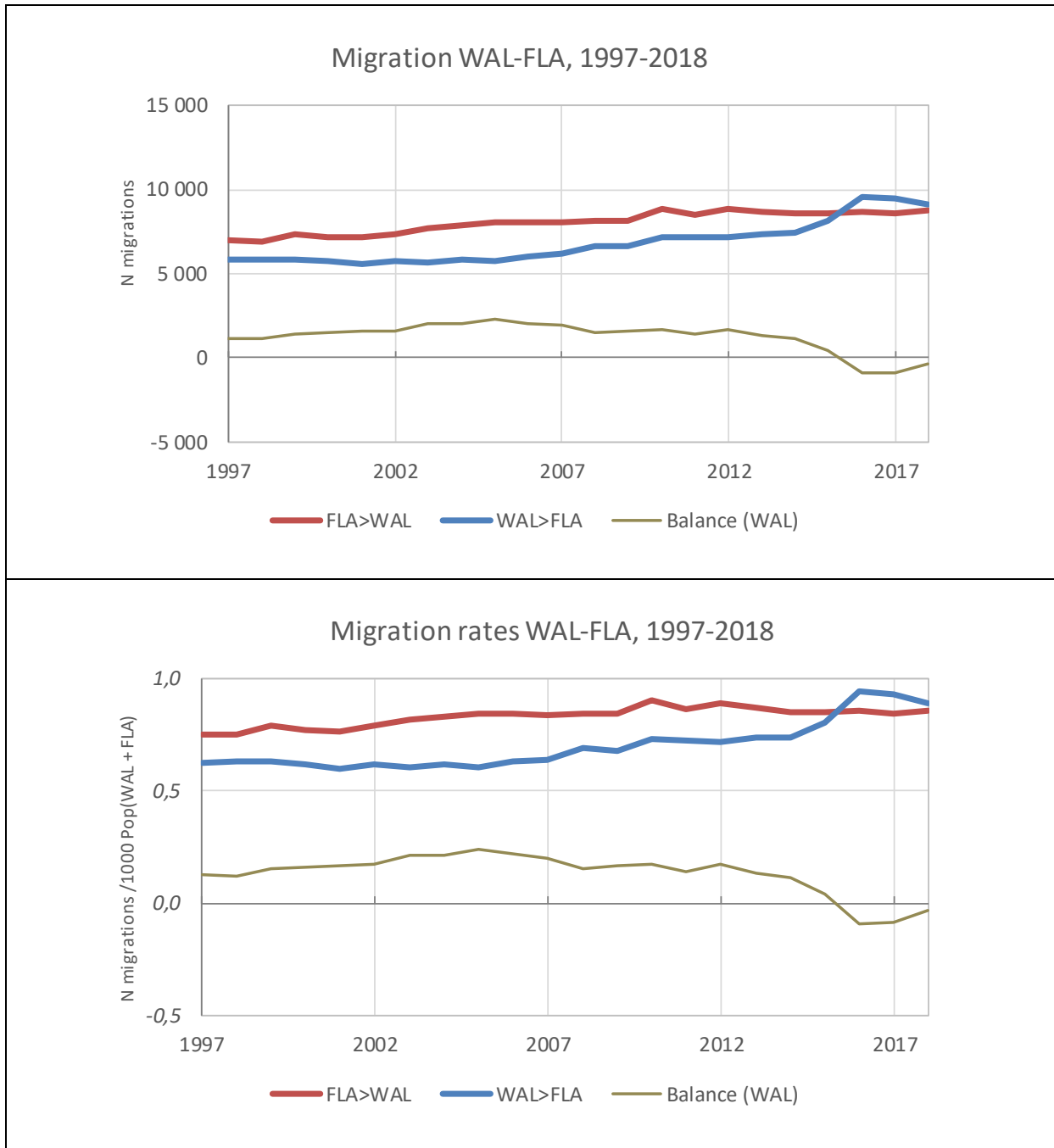

Numbers:

- FLA>WAL : stagnation
- WAL>FLA : strong 2015-2016-rise + 2017-turning (downwards)
- Balance (WAL) : +/- switch, recently negative but tends to turn again

Rates:

- FLA>WAL : stagnation (in recent years)
- WAL>FLA : strong 2015-2016-rise + 2017-turning (downwards)
- Balance (WAL) : +/- switch, recently negative but tends to turn again

13.2. MIGRATIONS ENTRE RÉGIONS/COMMUNES – CARTOGRAPHIES POUR LES DIFFÉRENTES PÉRIODES

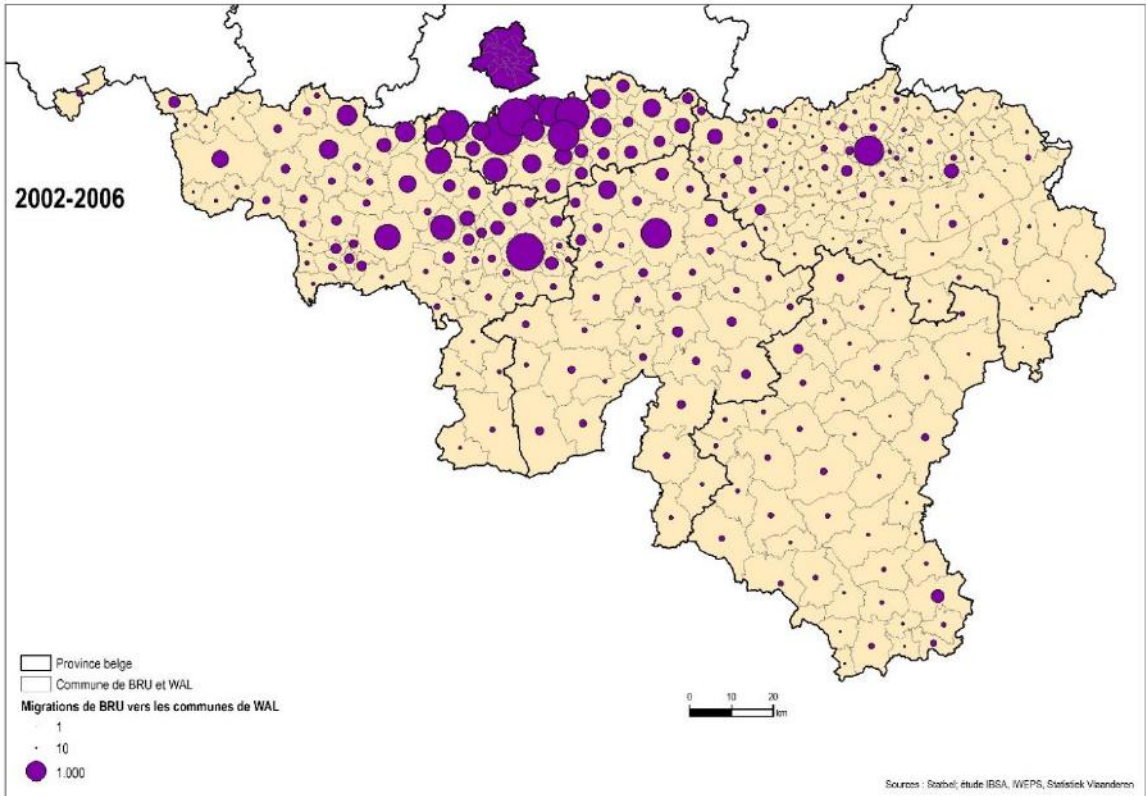
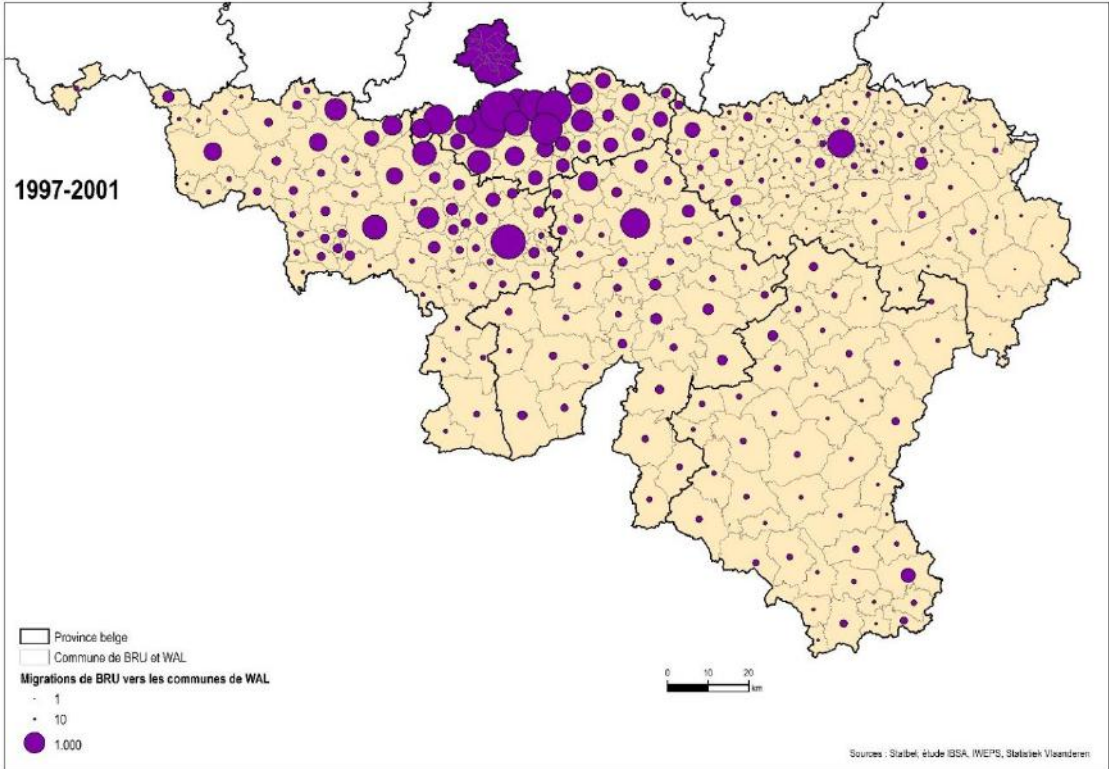

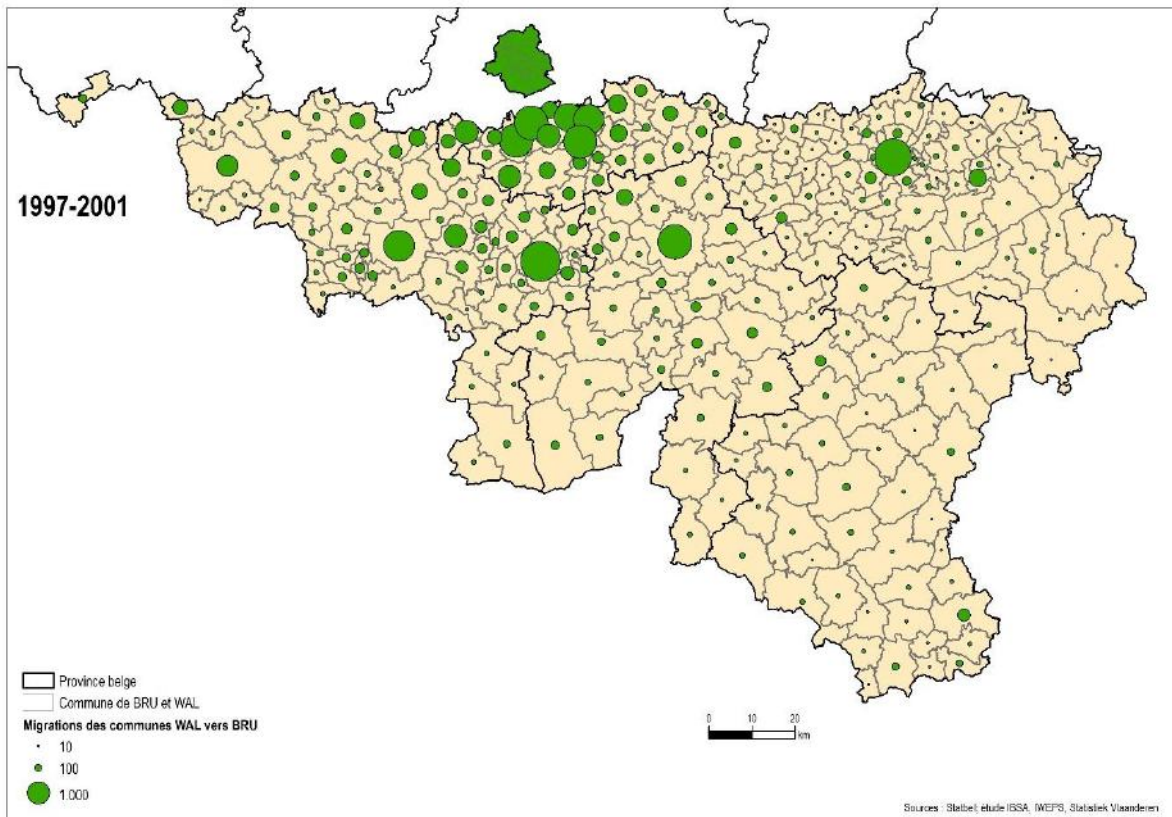
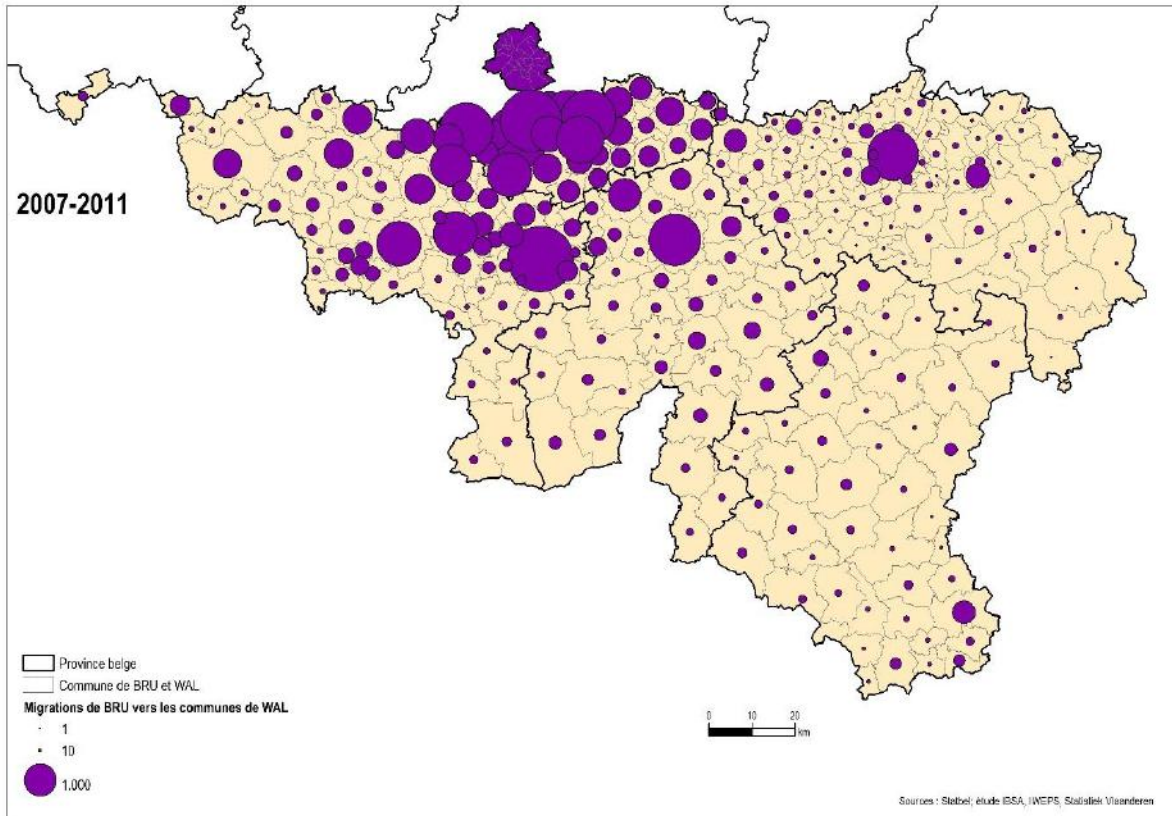

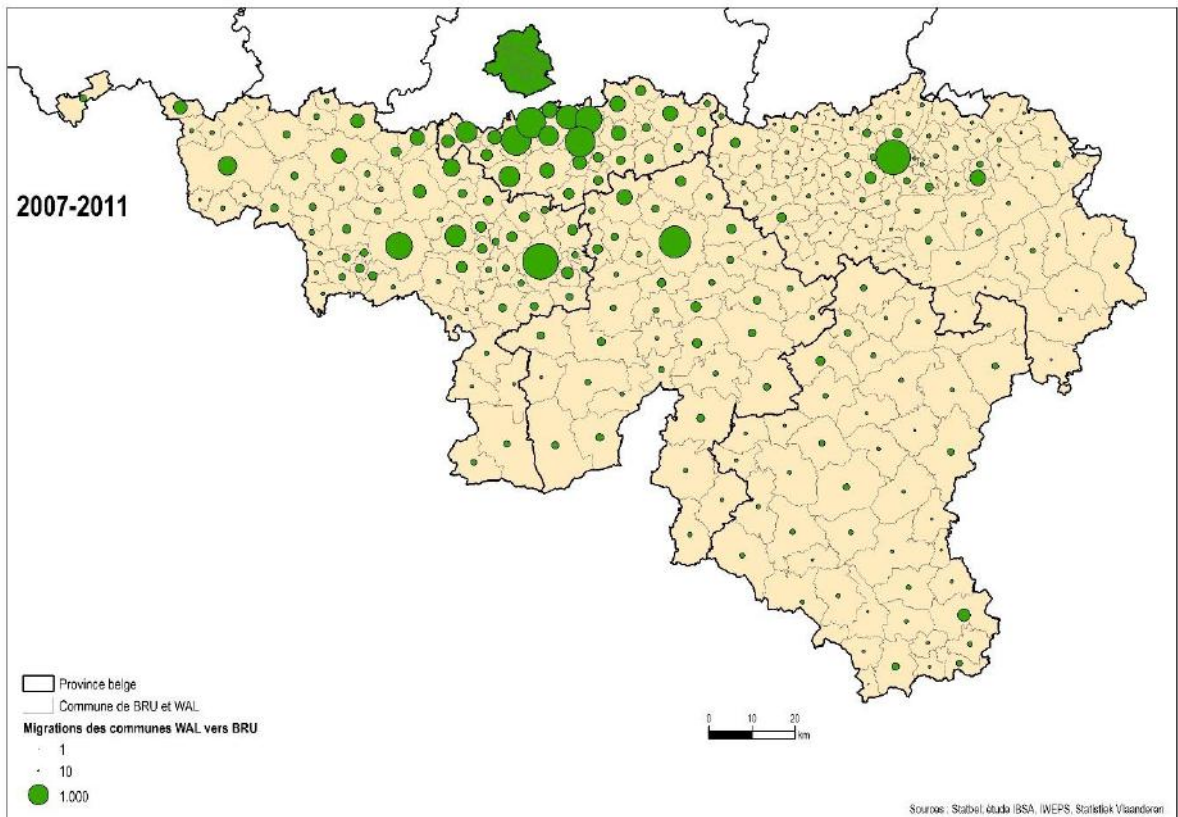
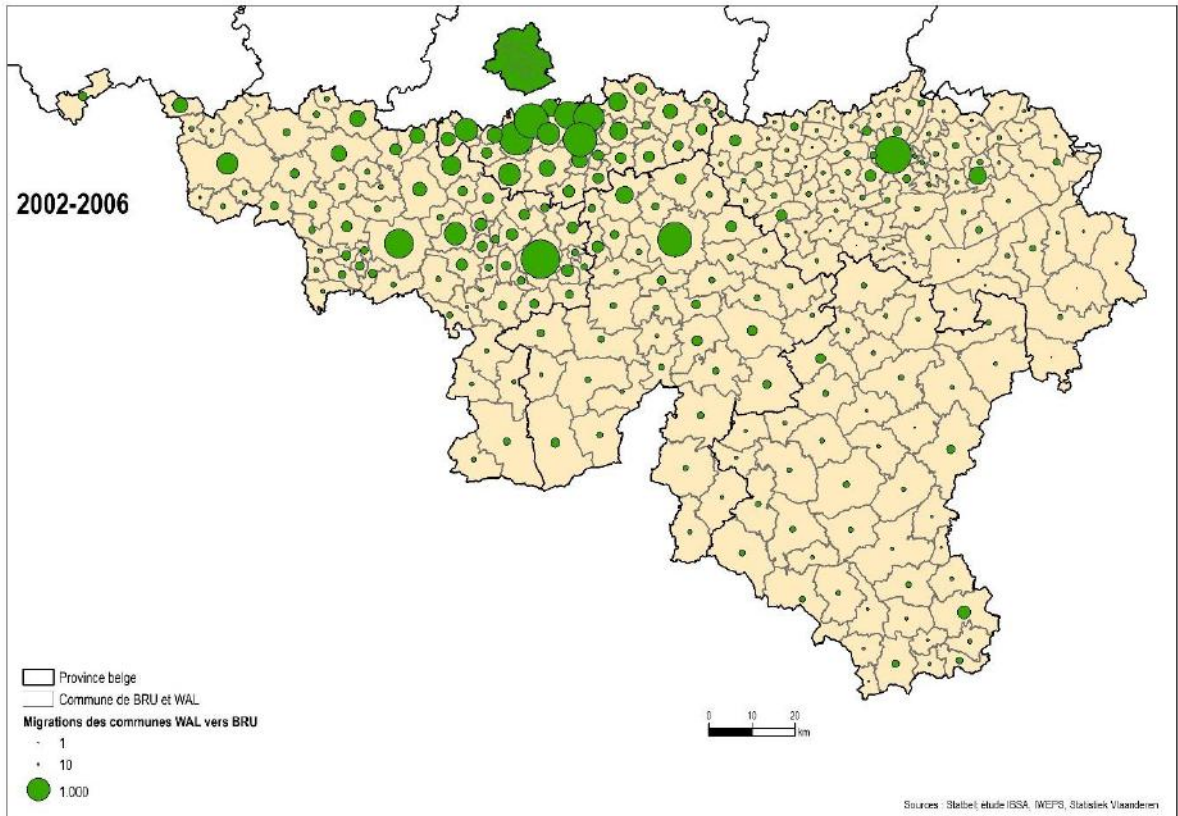

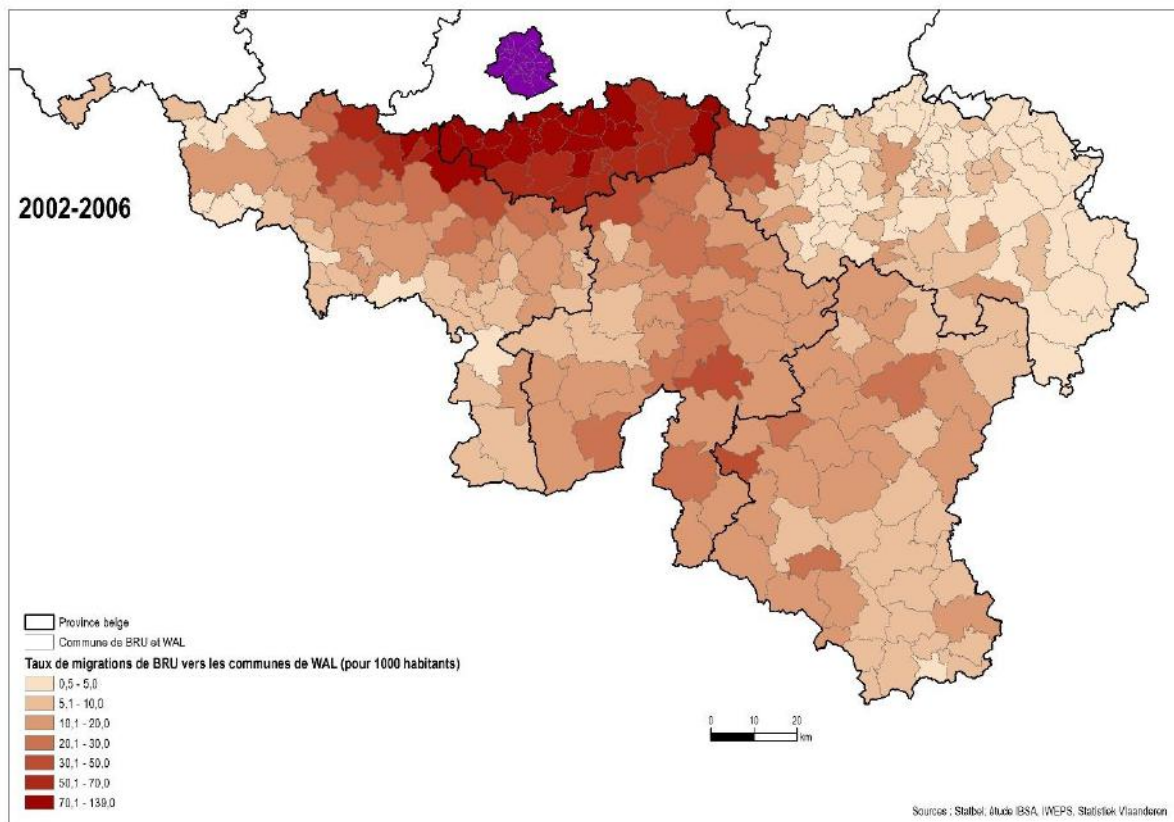
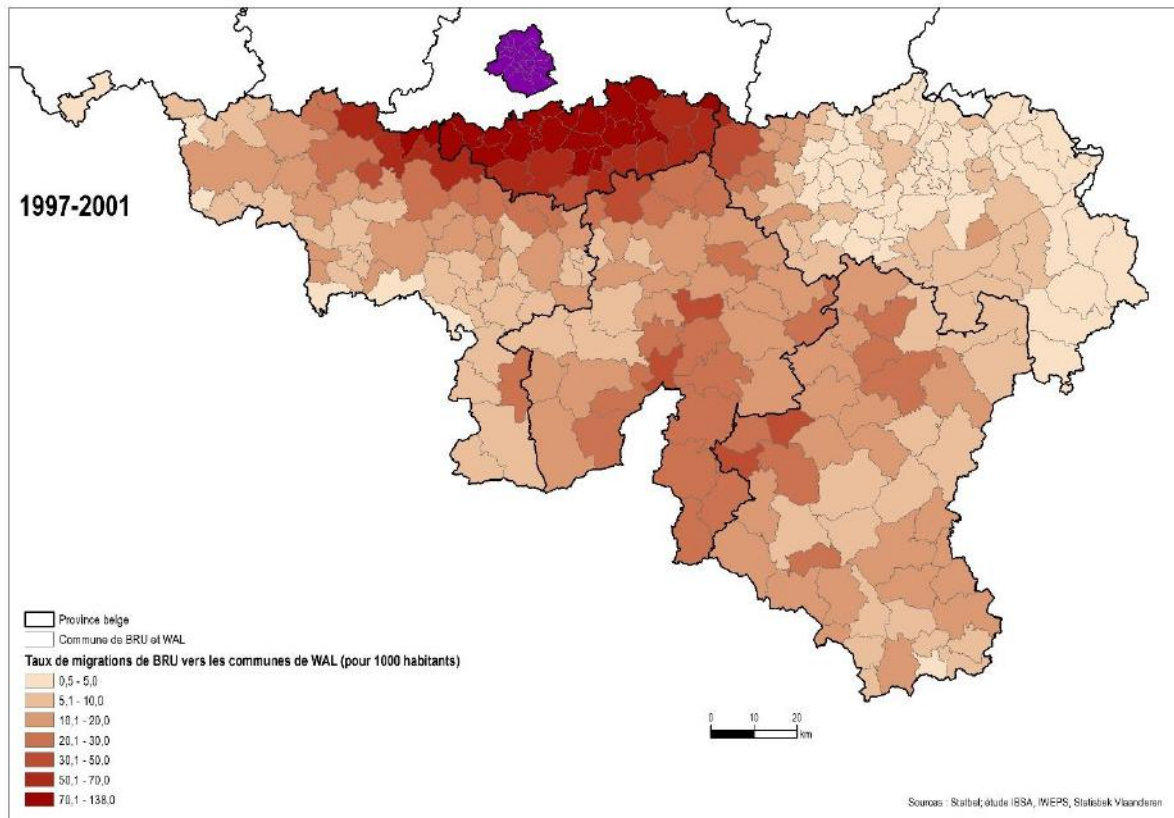

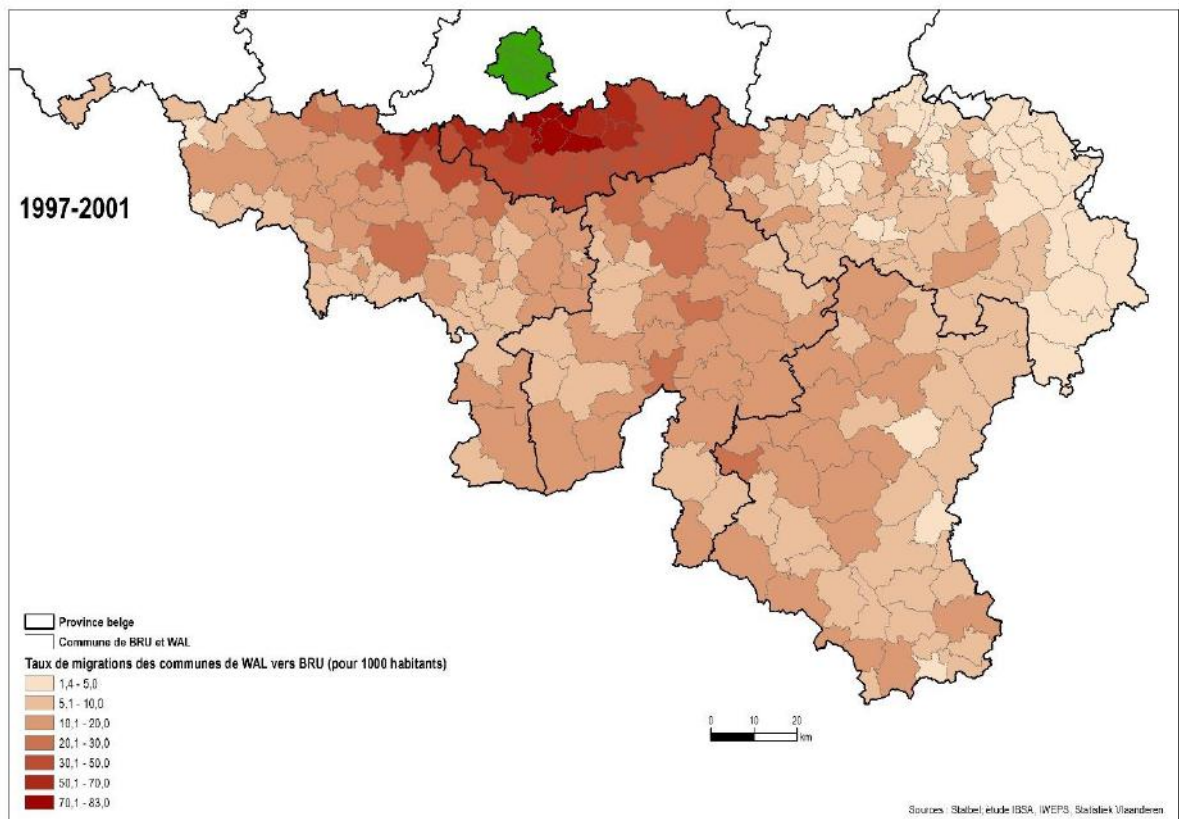
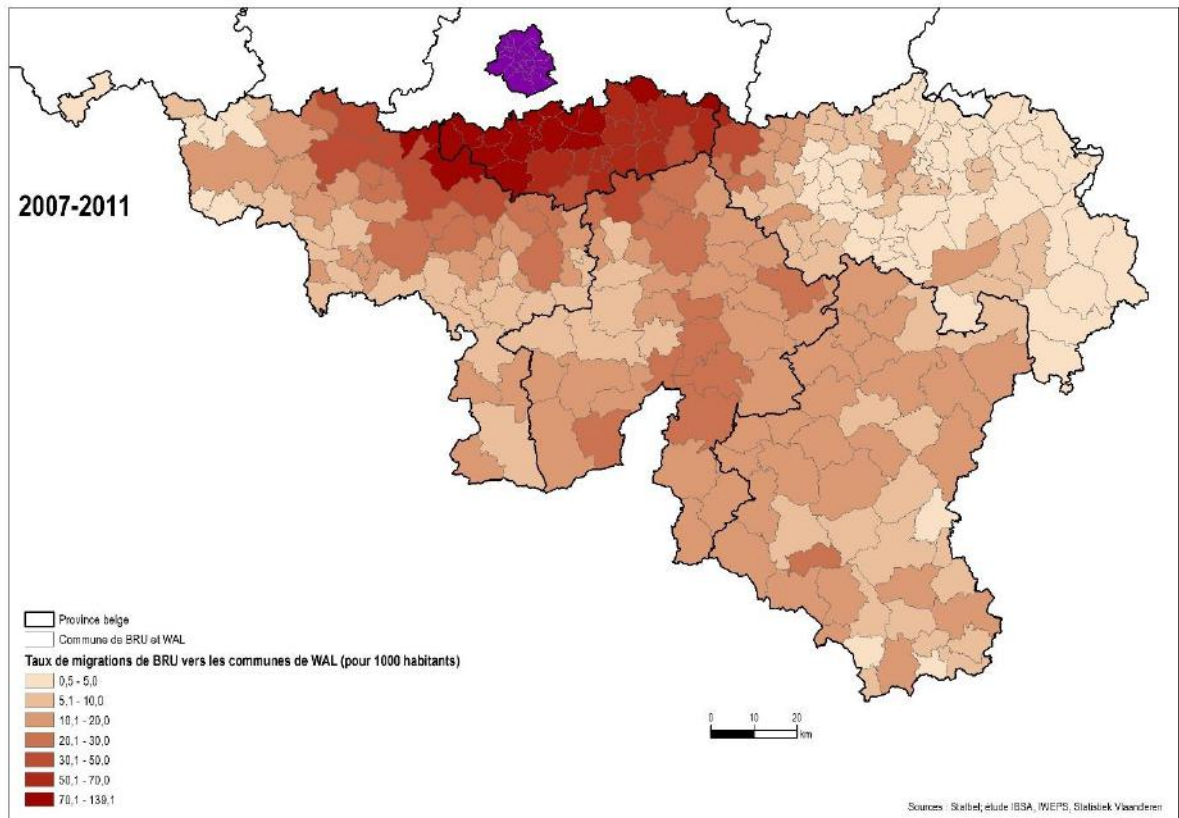

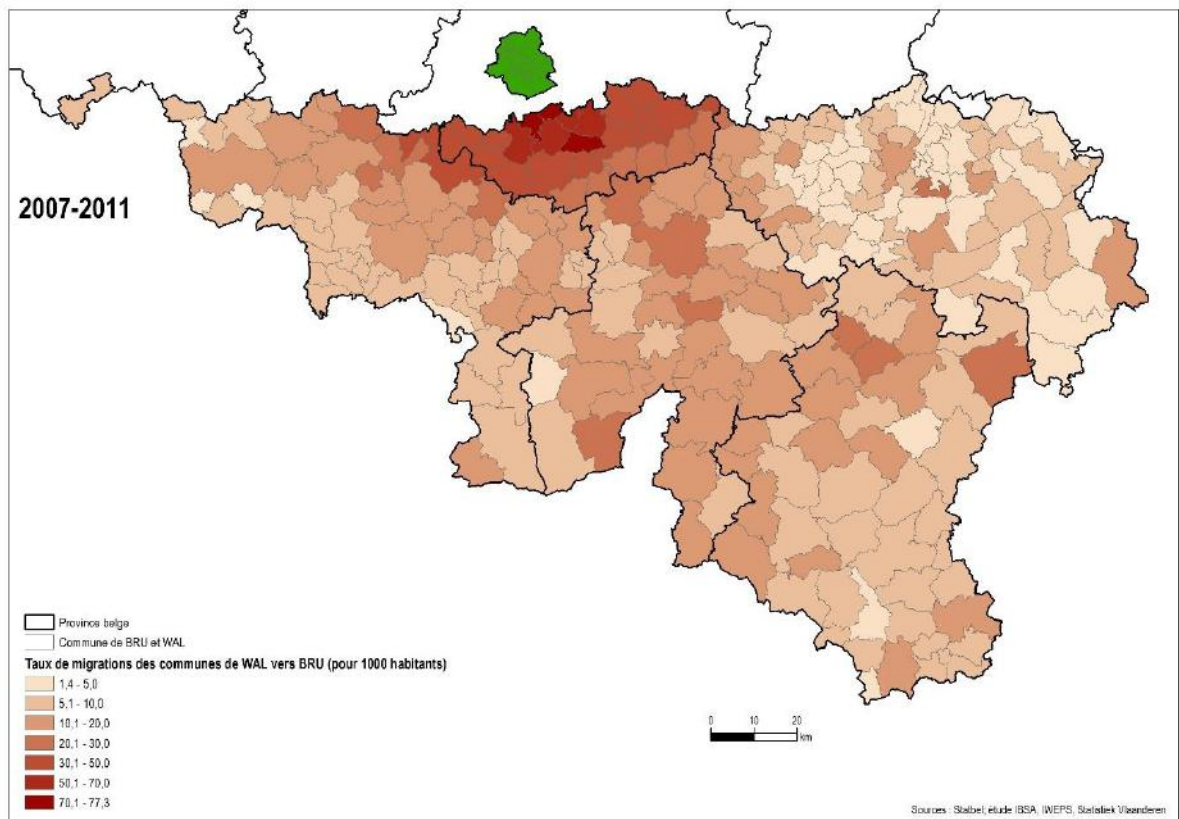
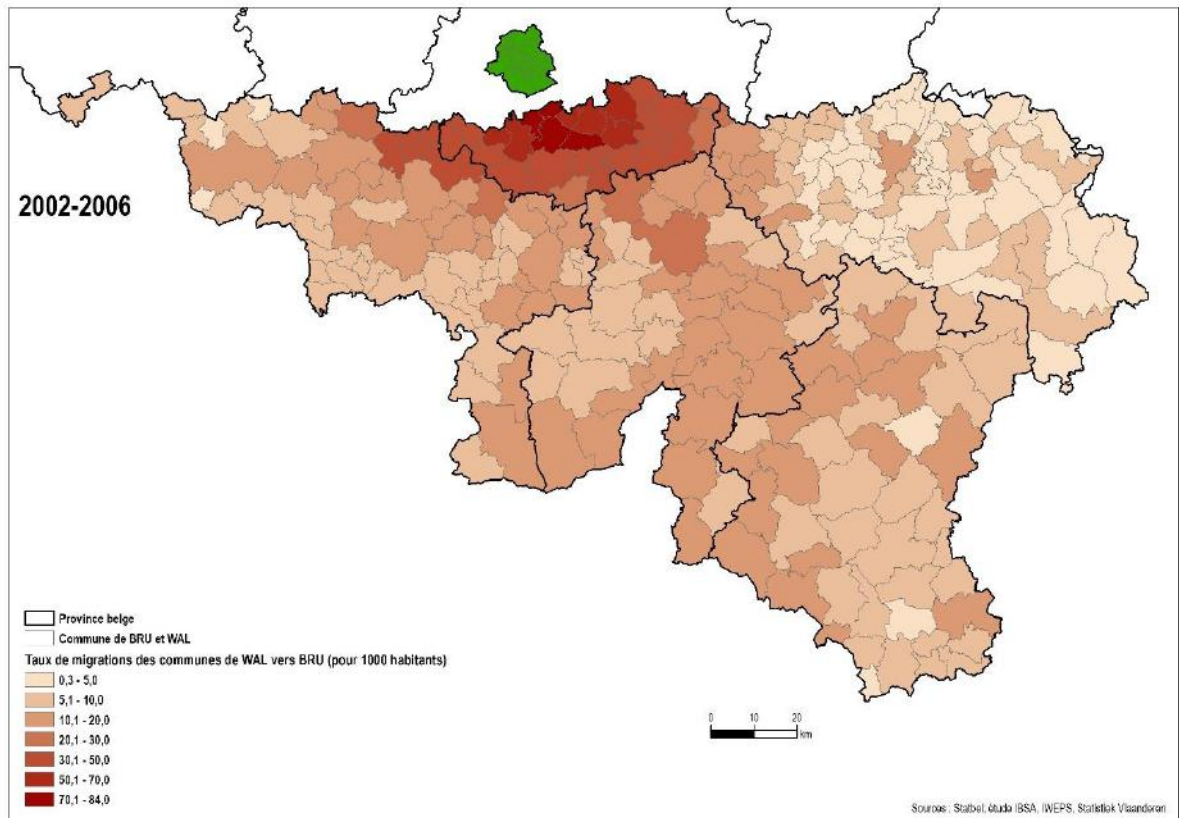

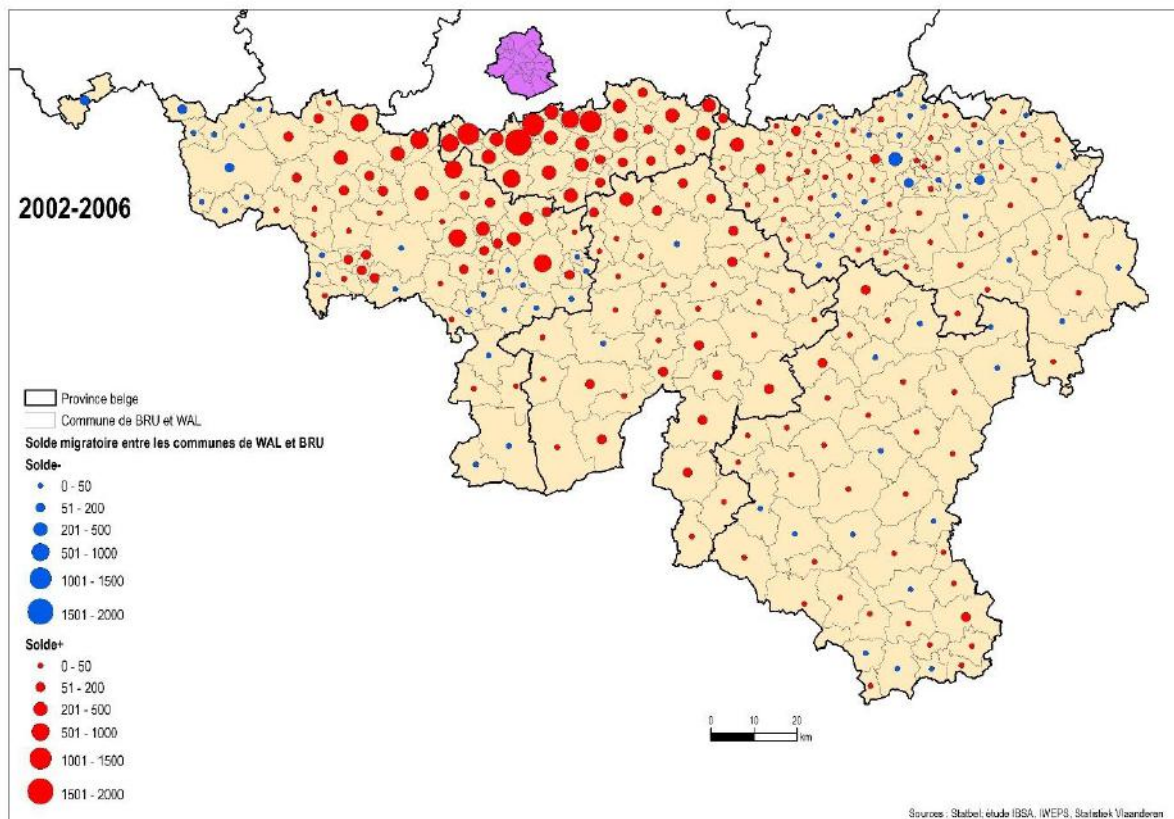
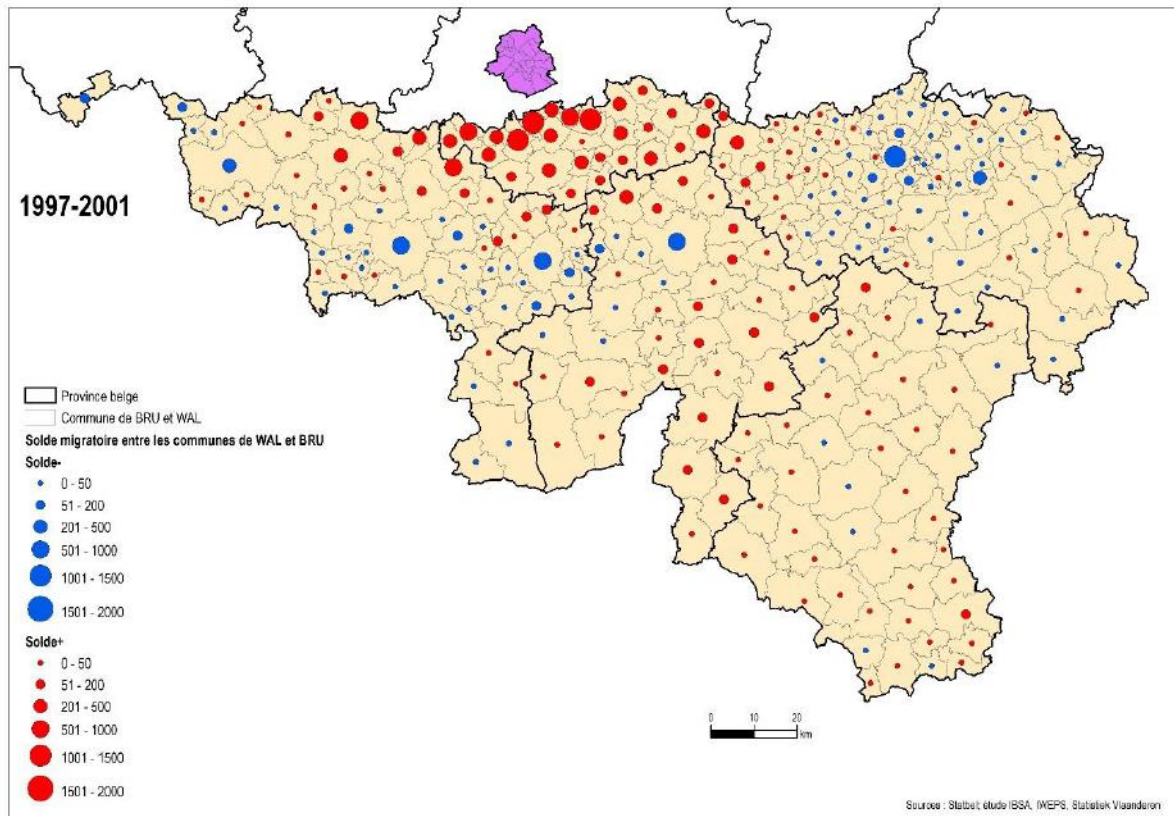

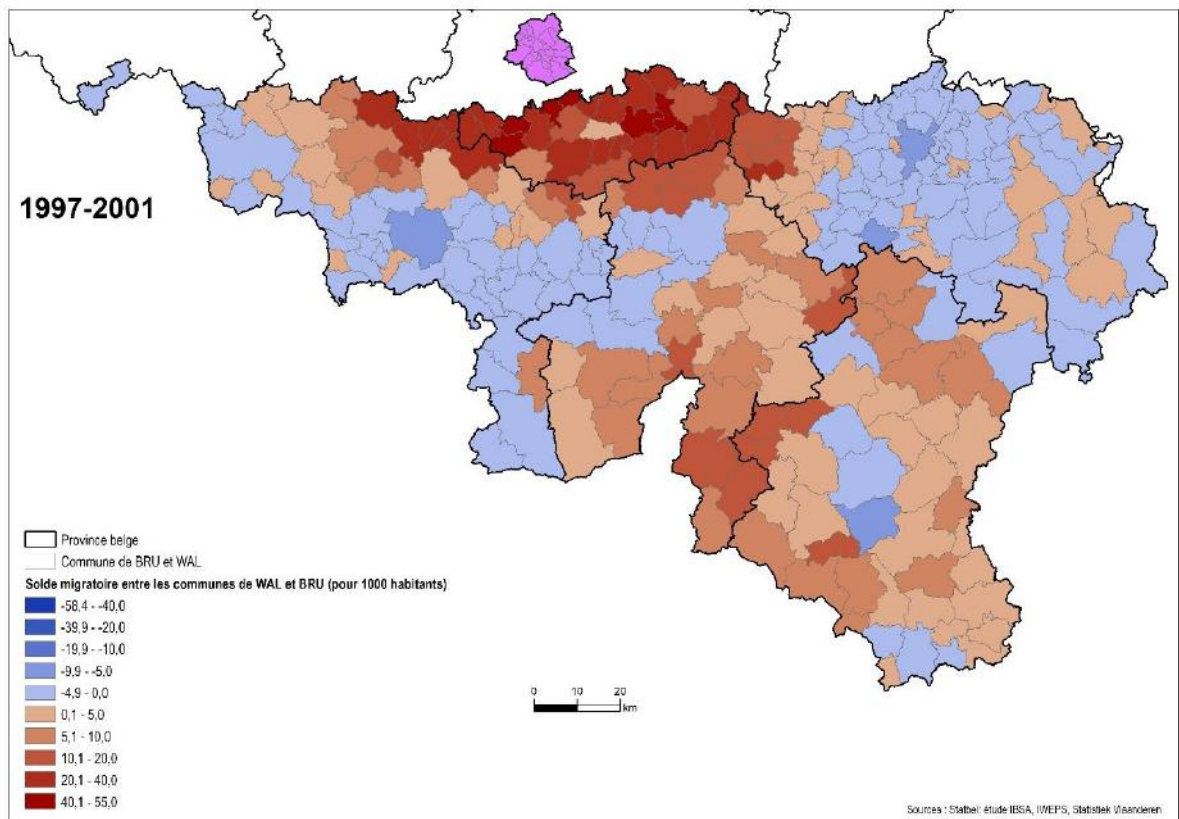
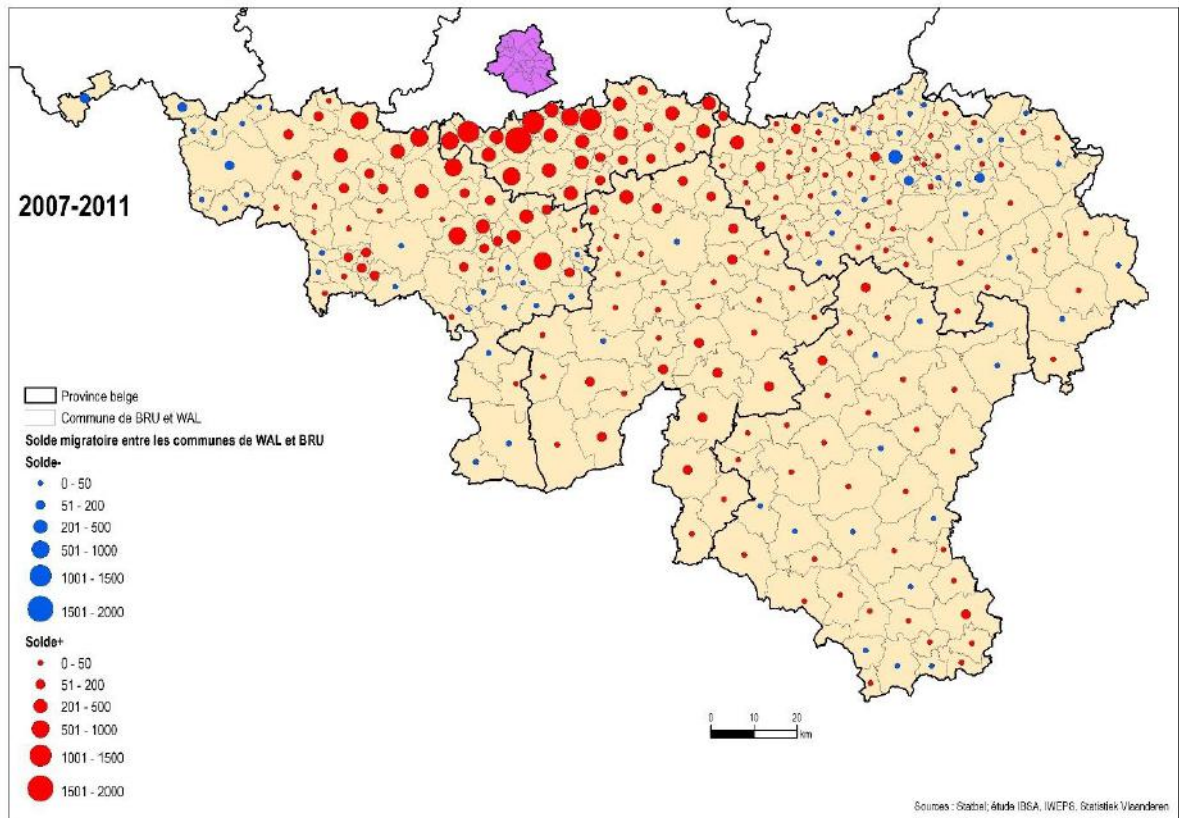

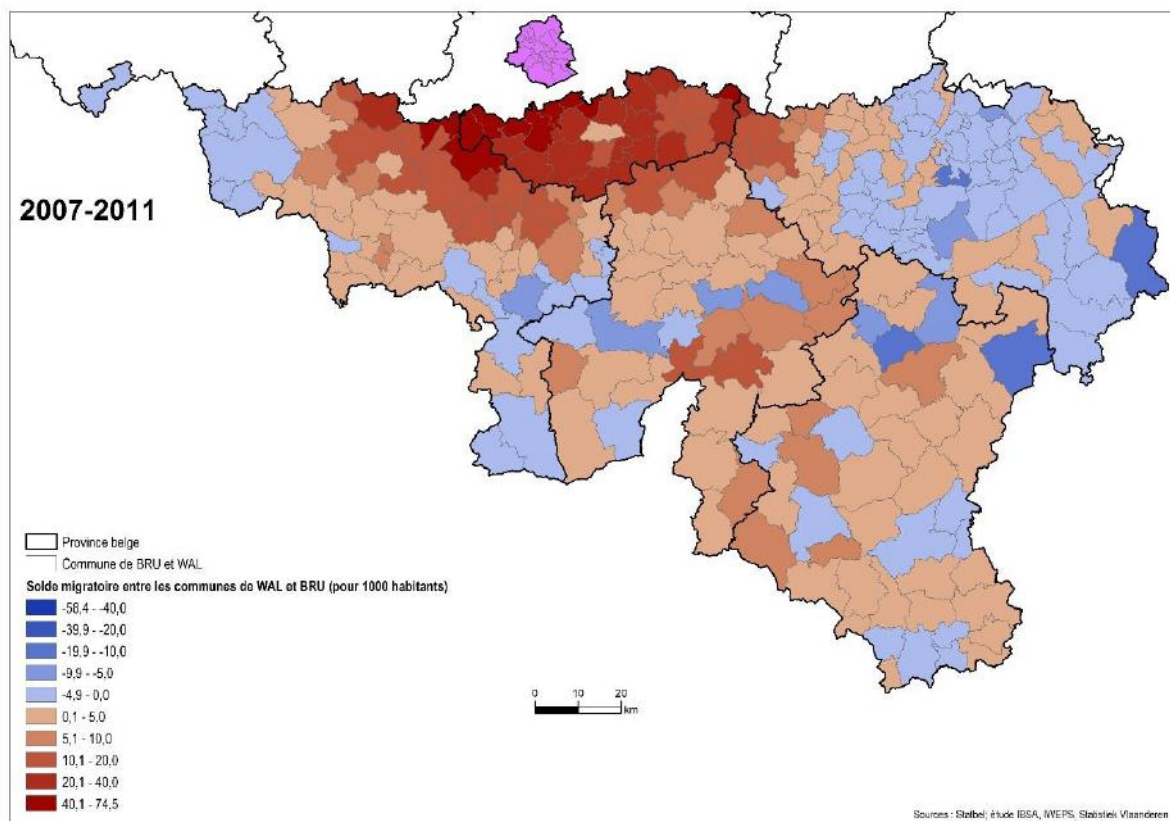
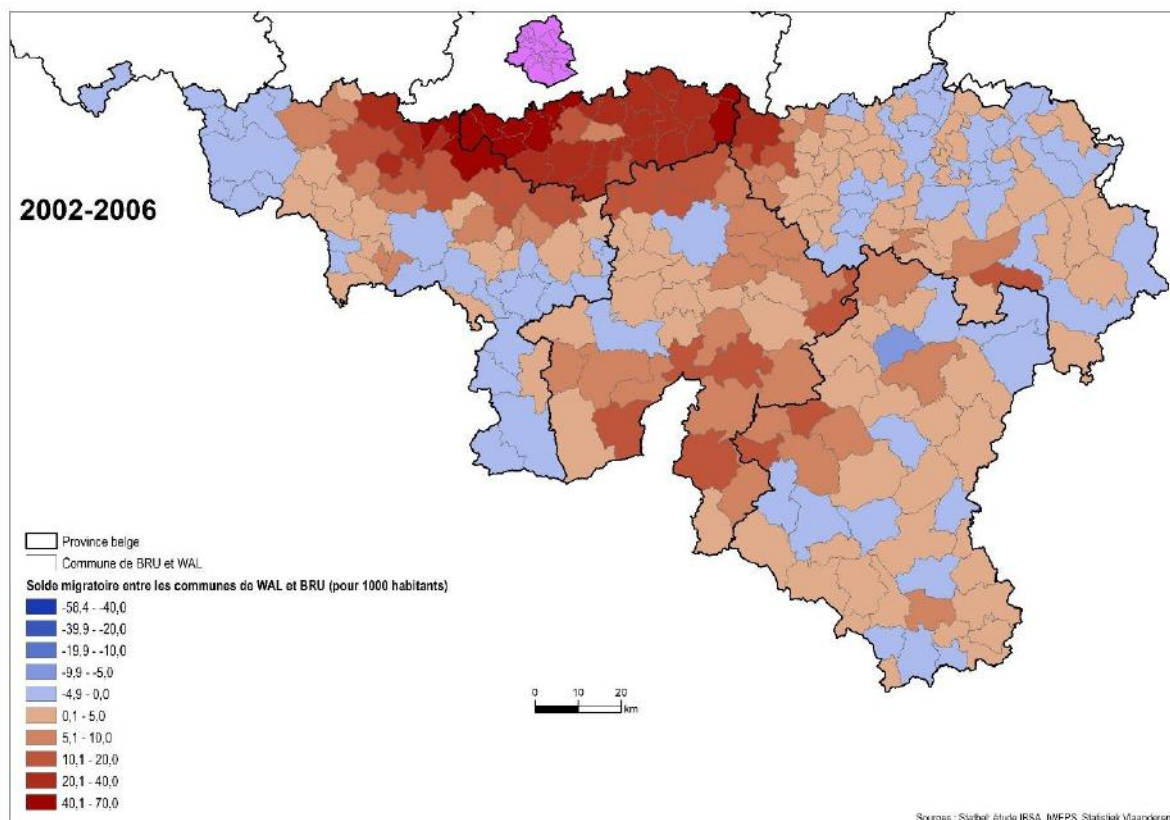

1997-2001

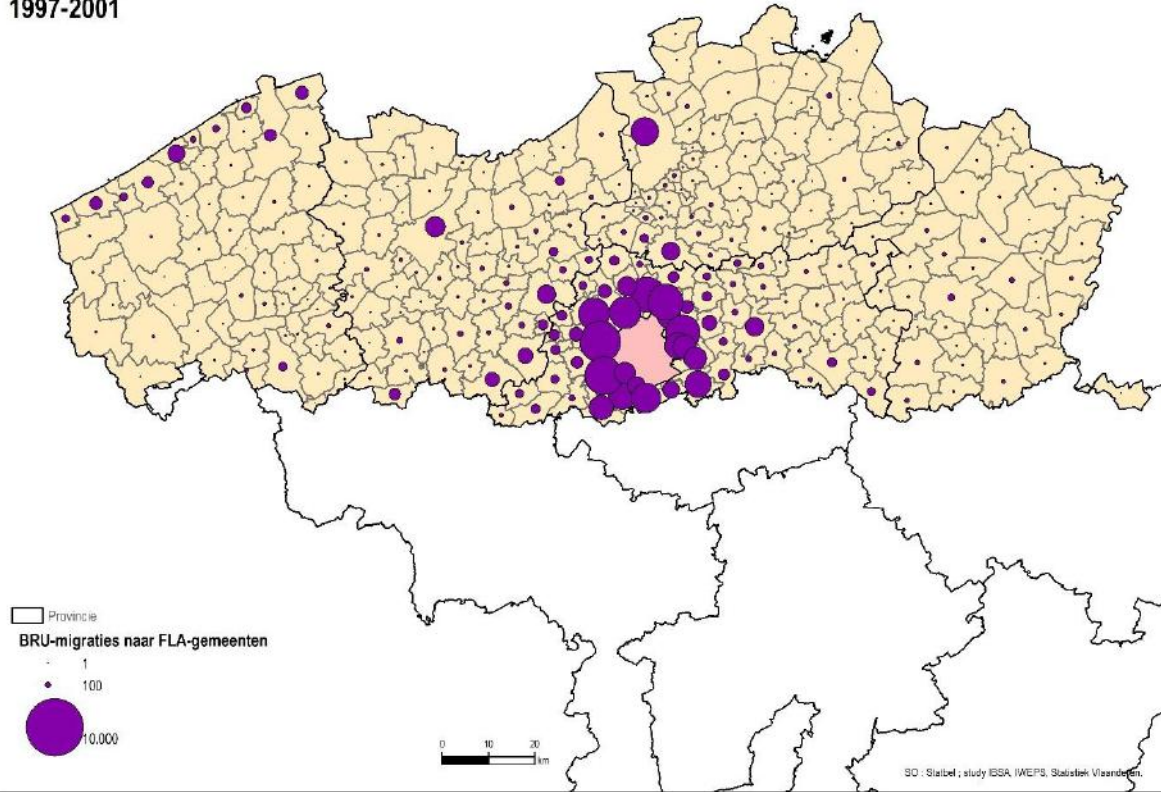

2002-2006

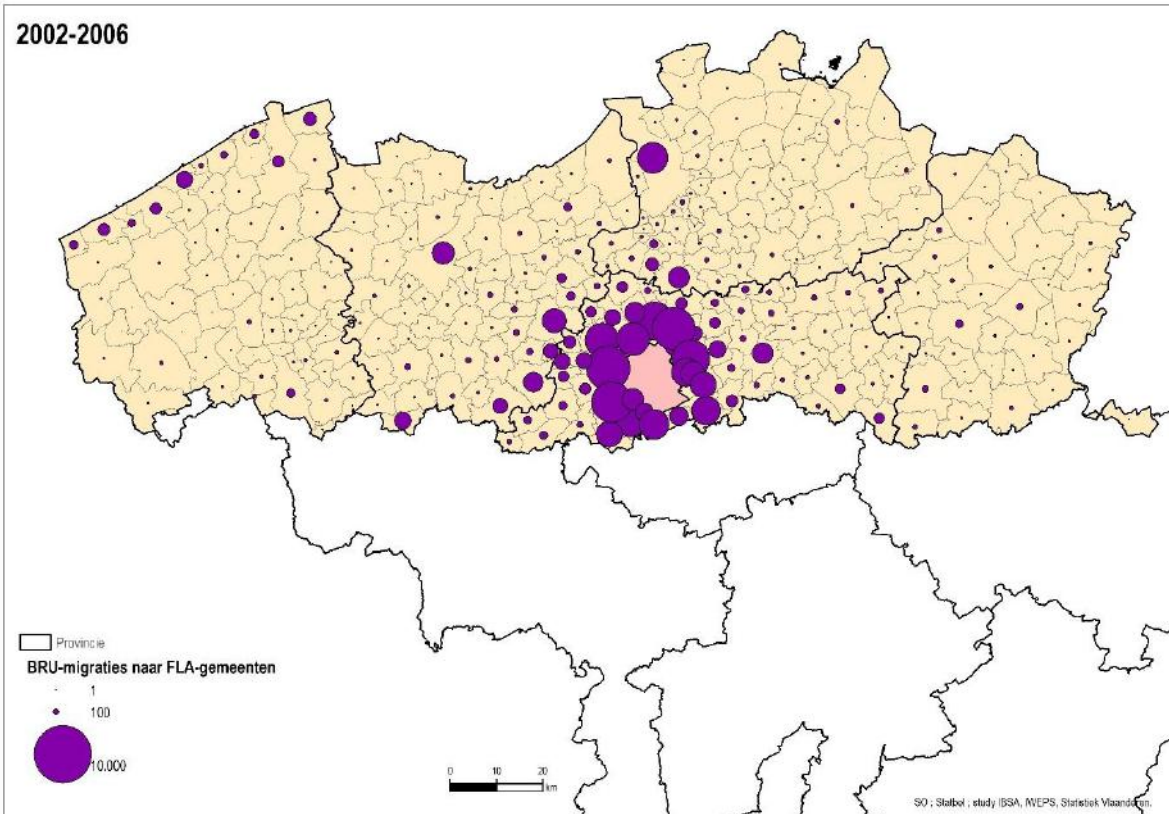

2007-2011

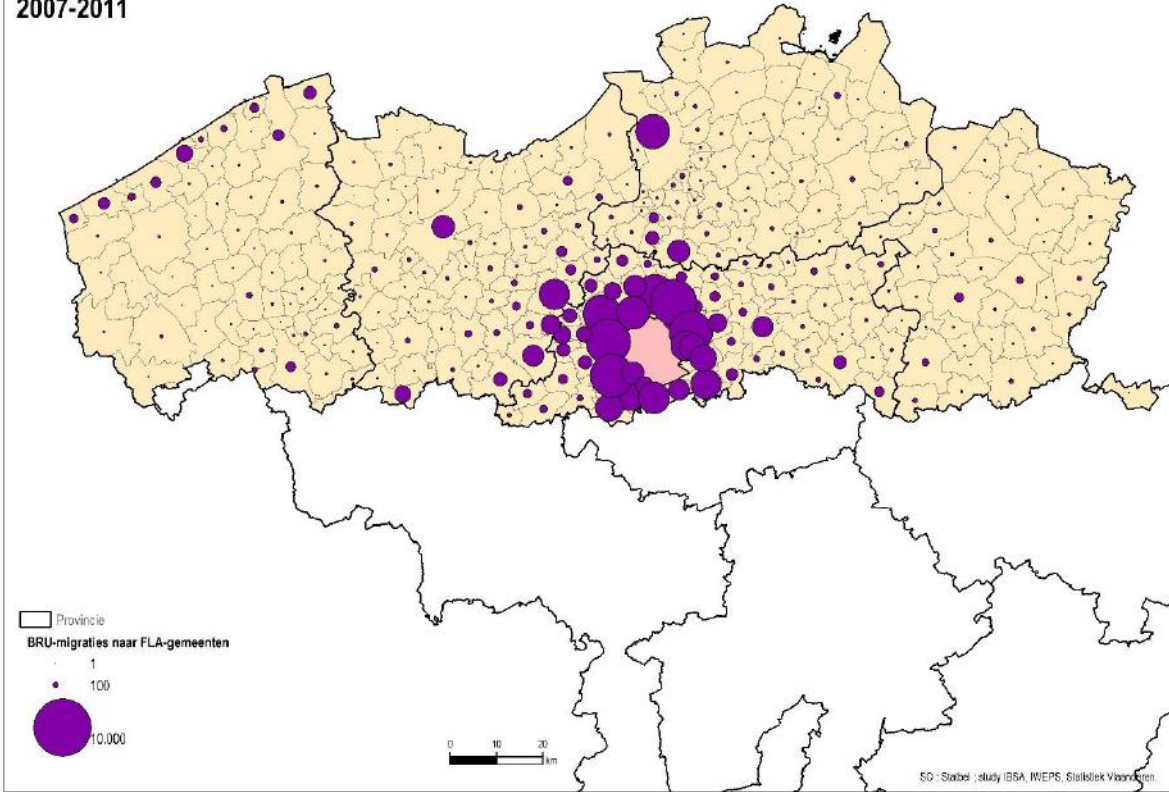

1997-2001

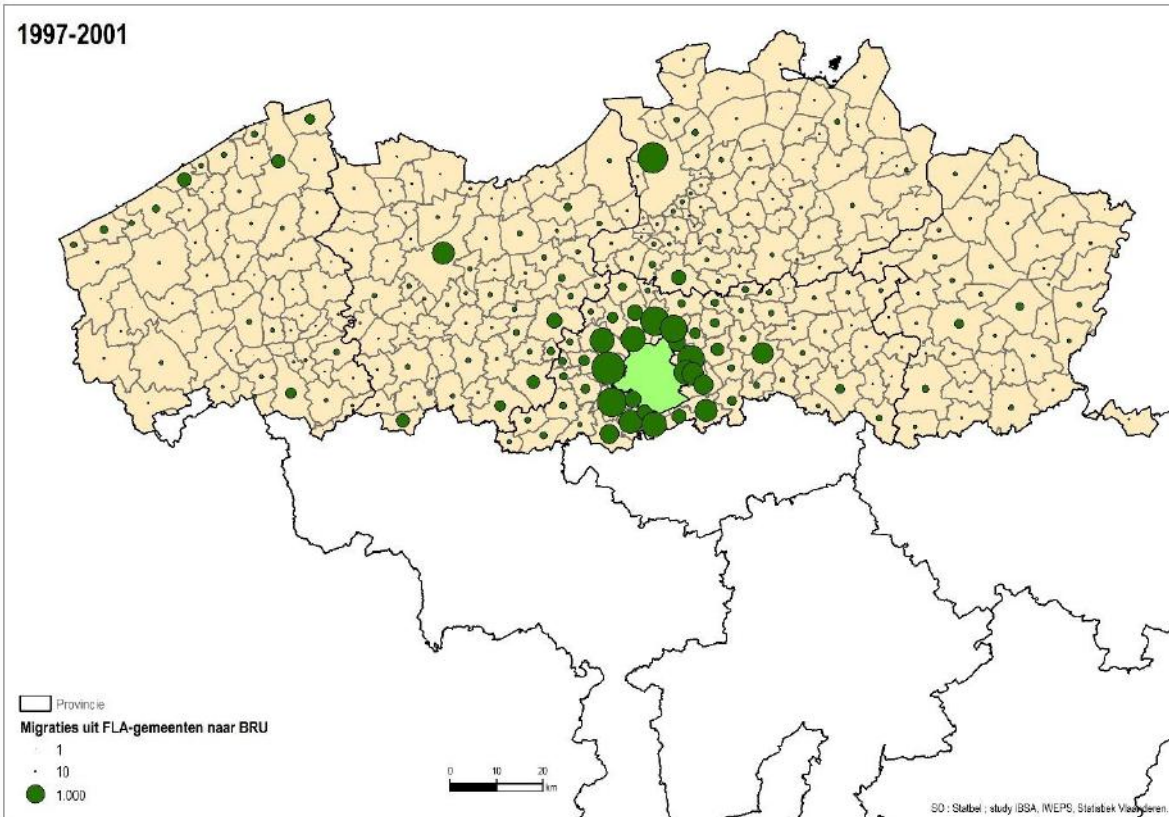

2002-2006

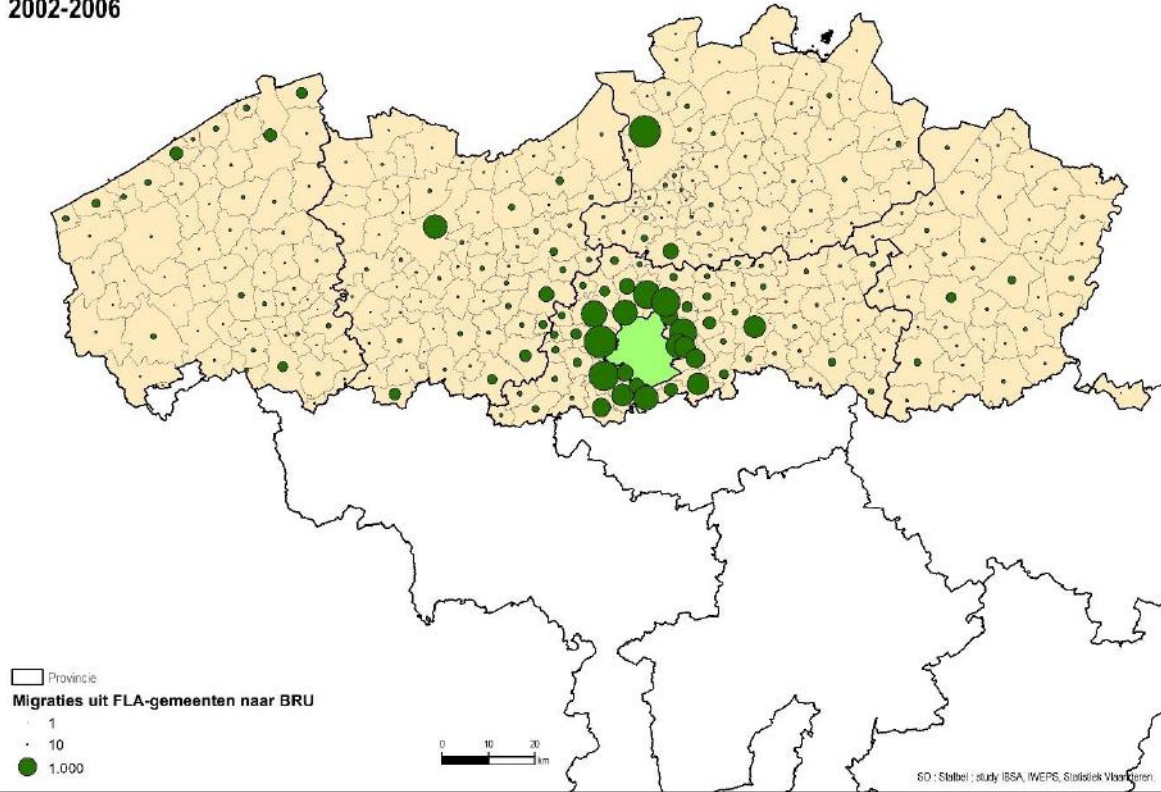

2007-2011

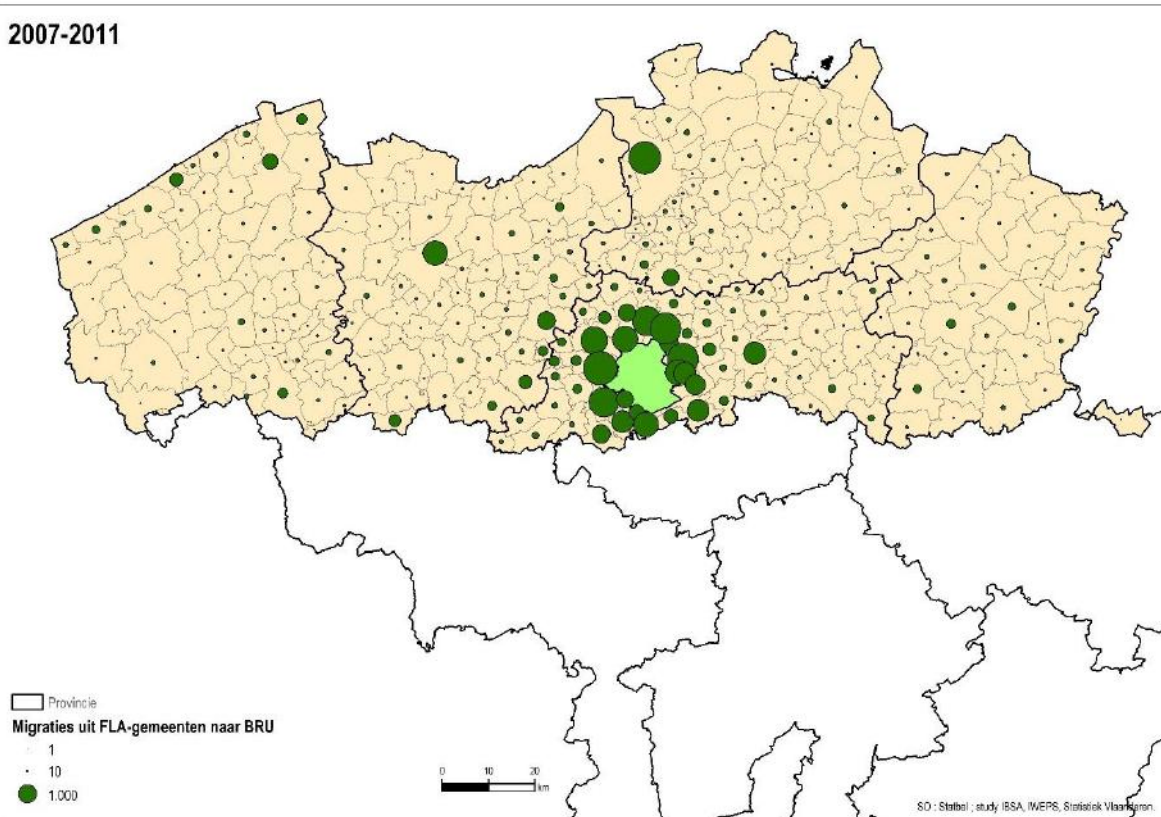

1997-2001

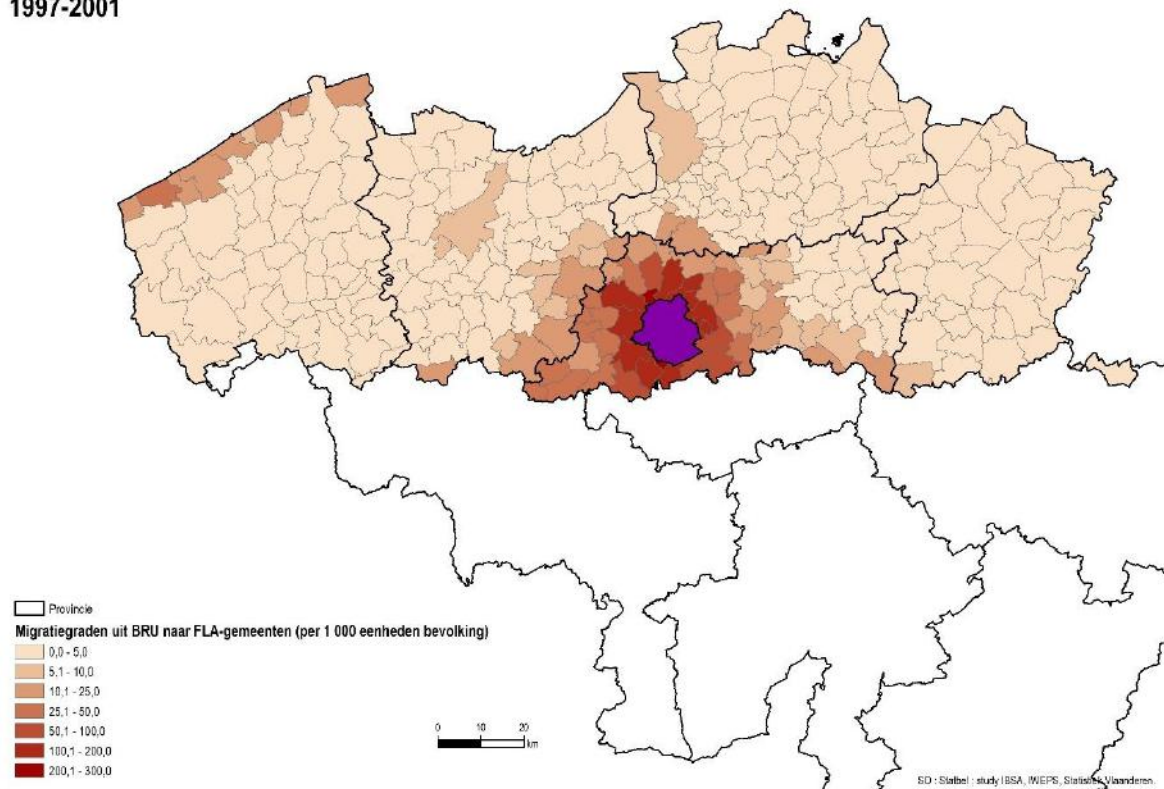

2002-2006

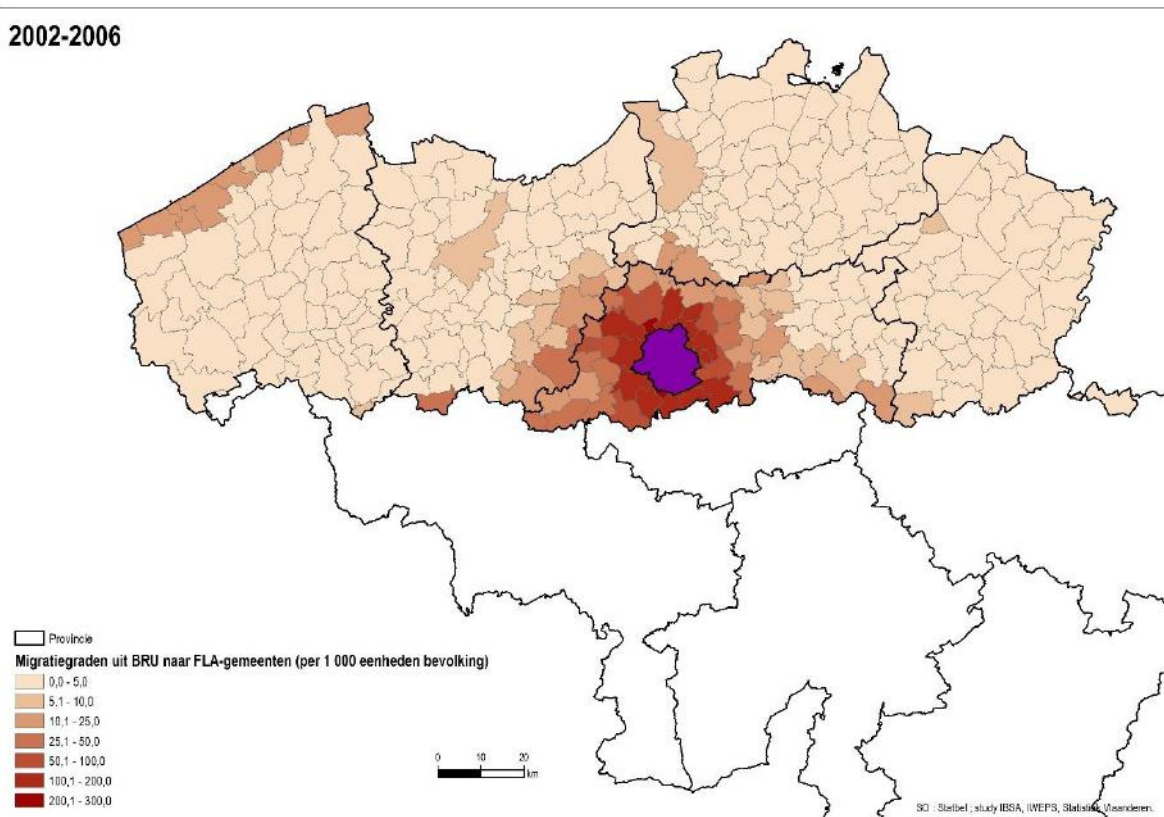

2007-2011

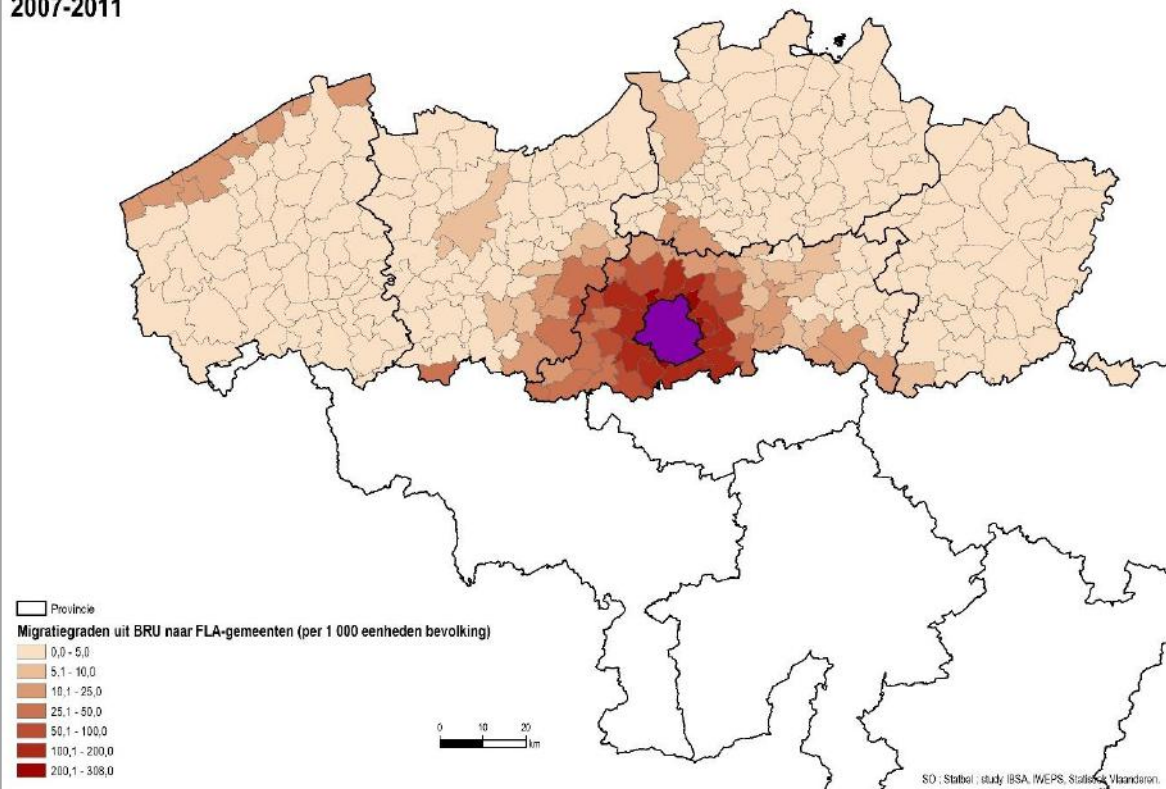

1997-2001

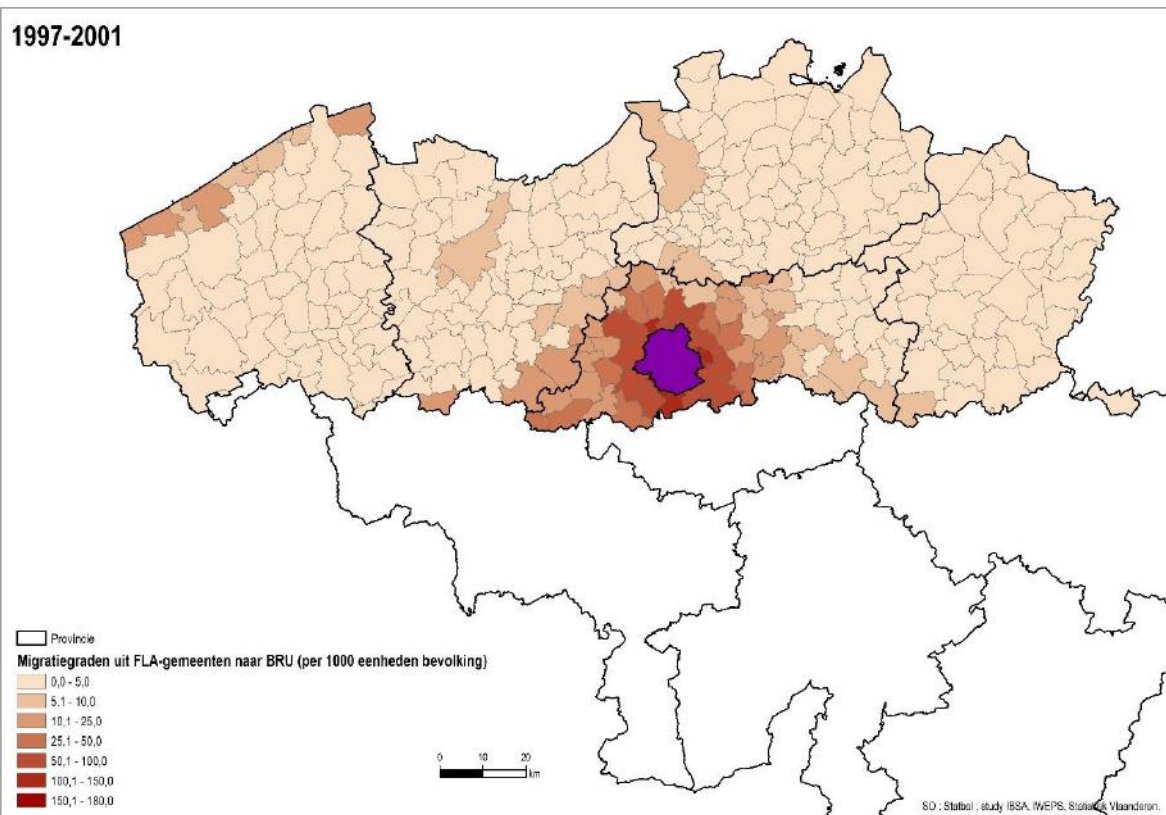

2002-2006

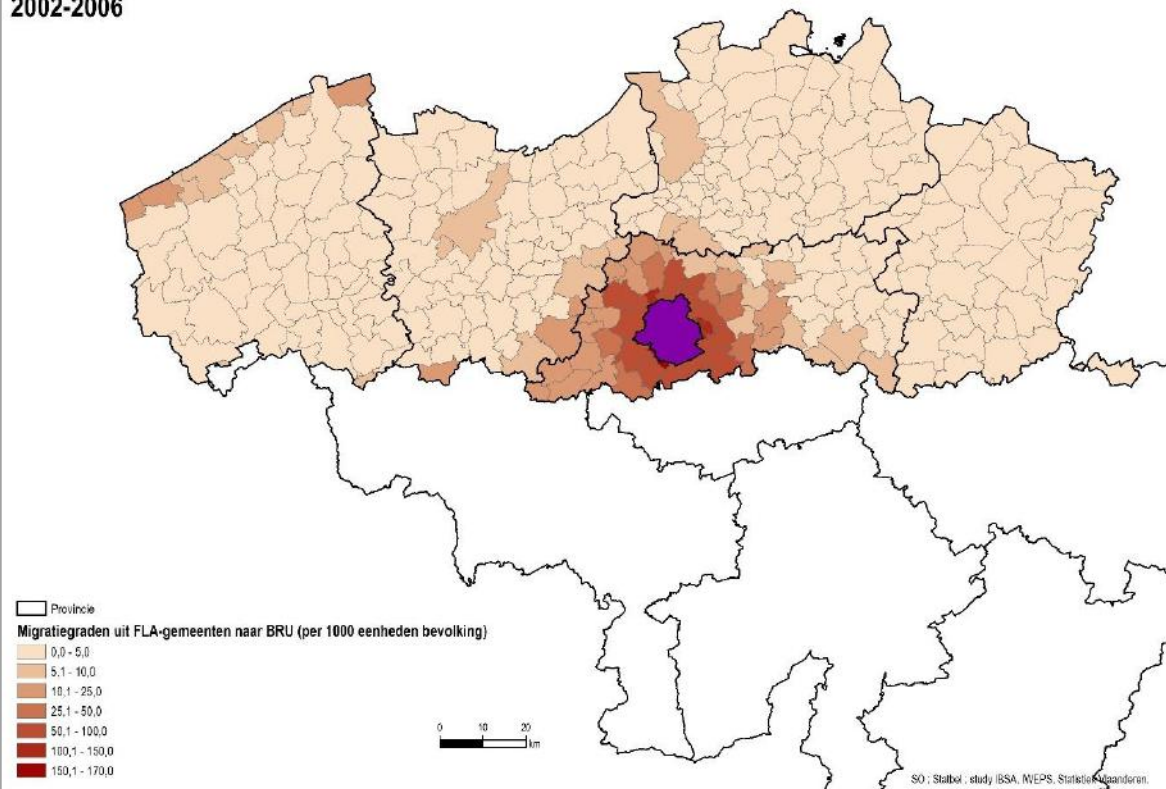

2007-2011

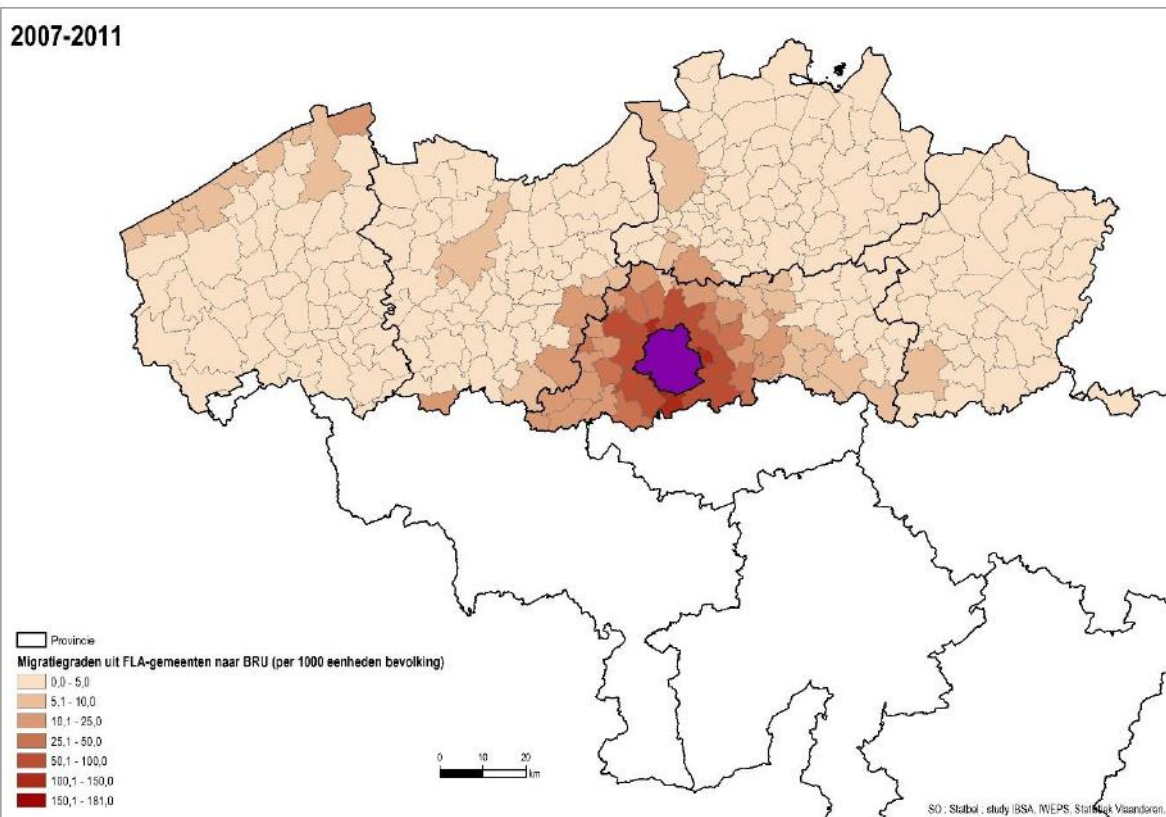

1997-2001

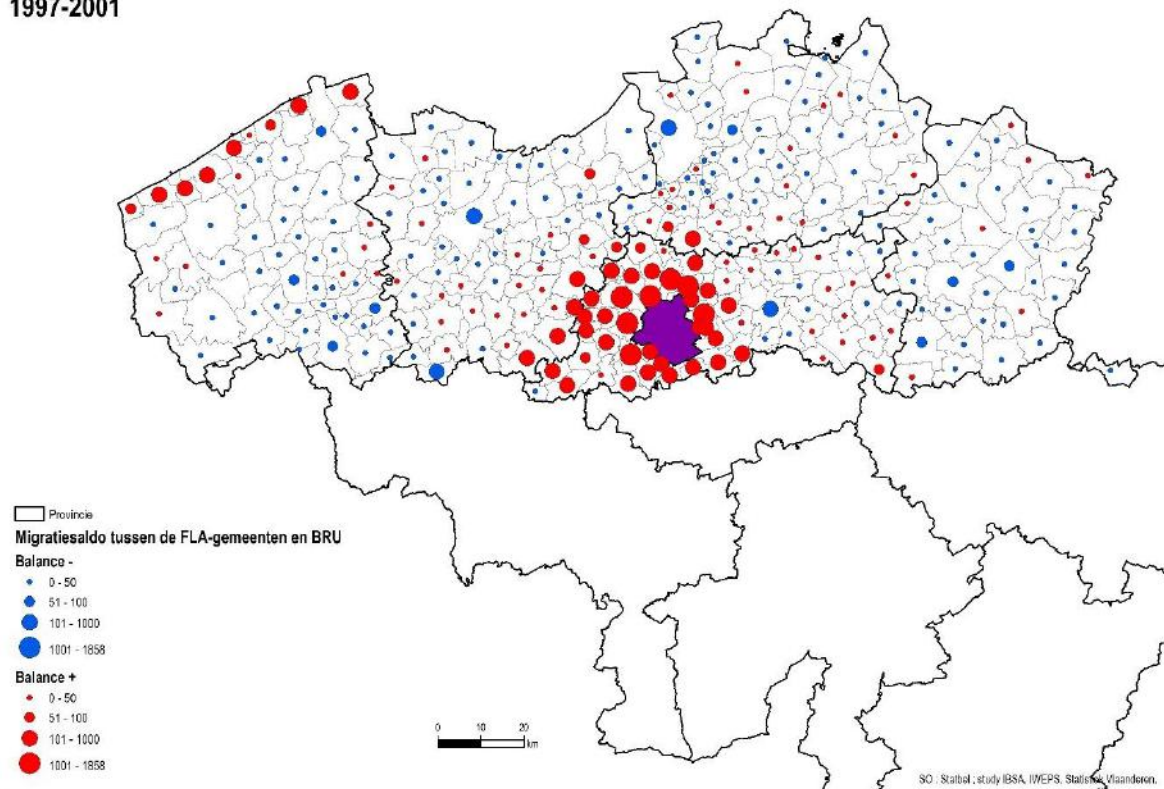

2002-2006

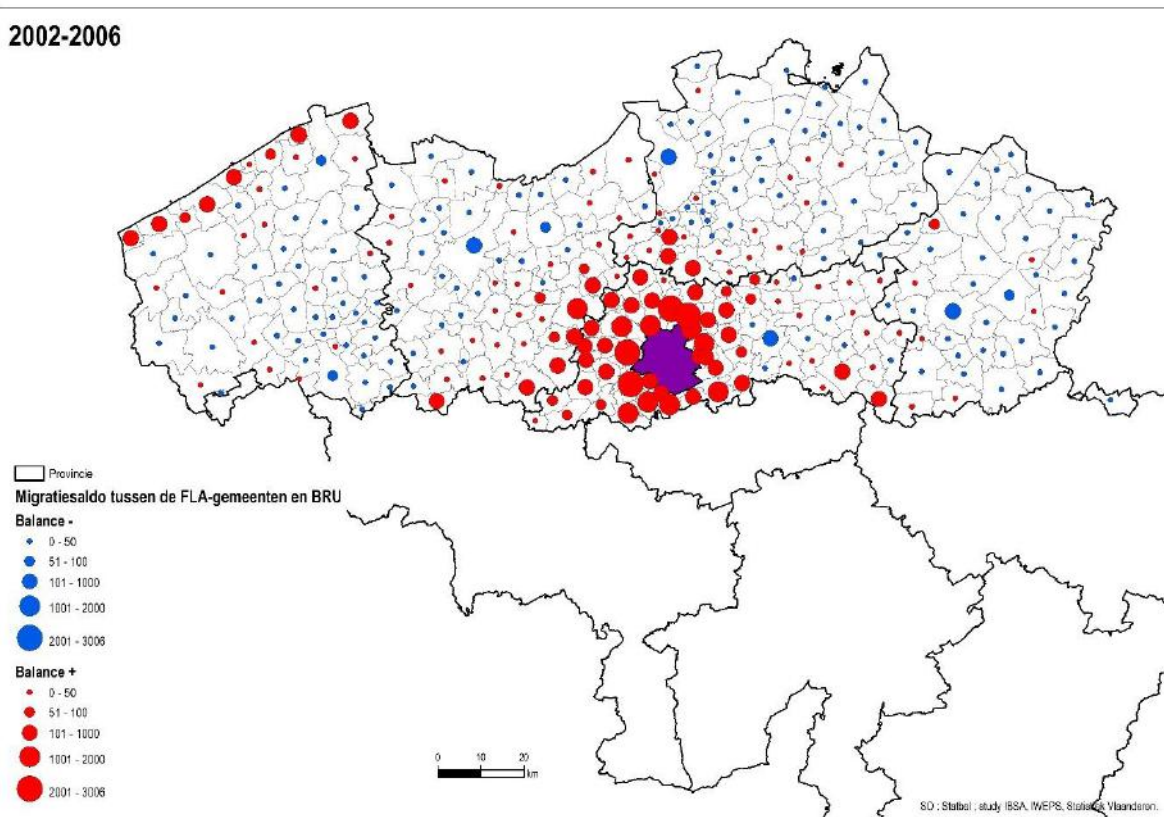

2007-2011

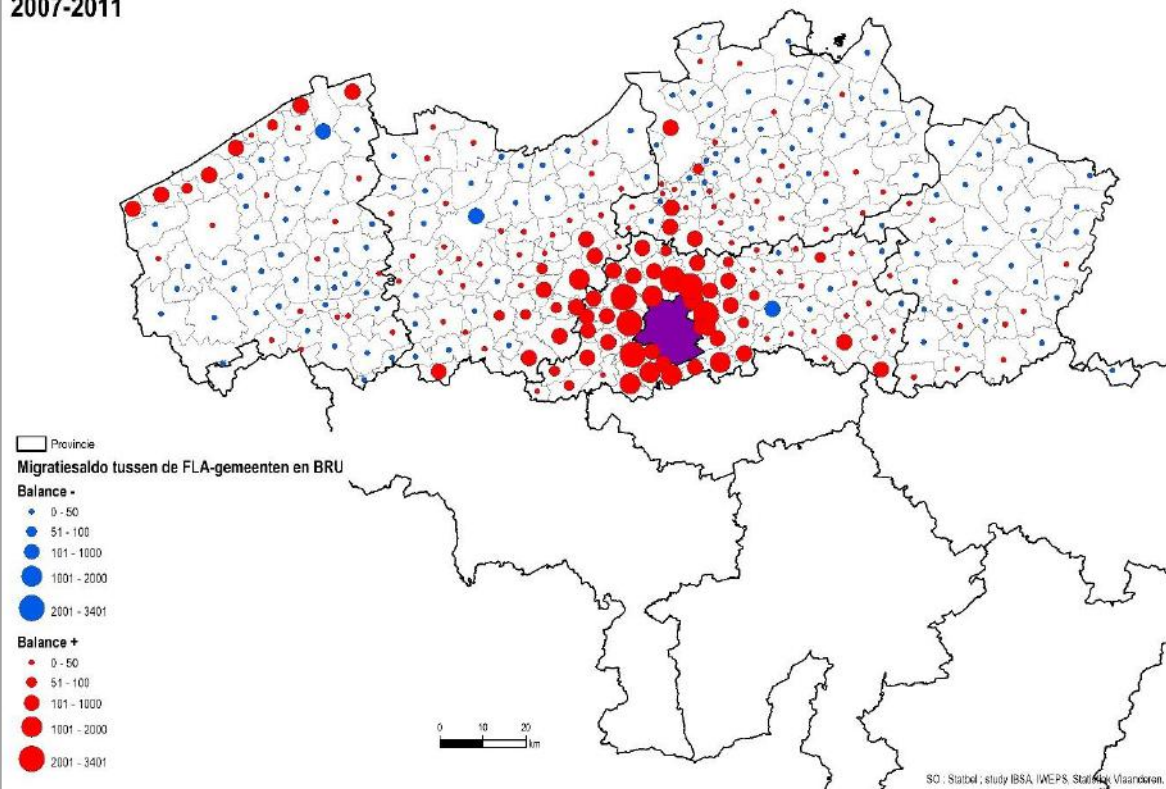

1997-2001

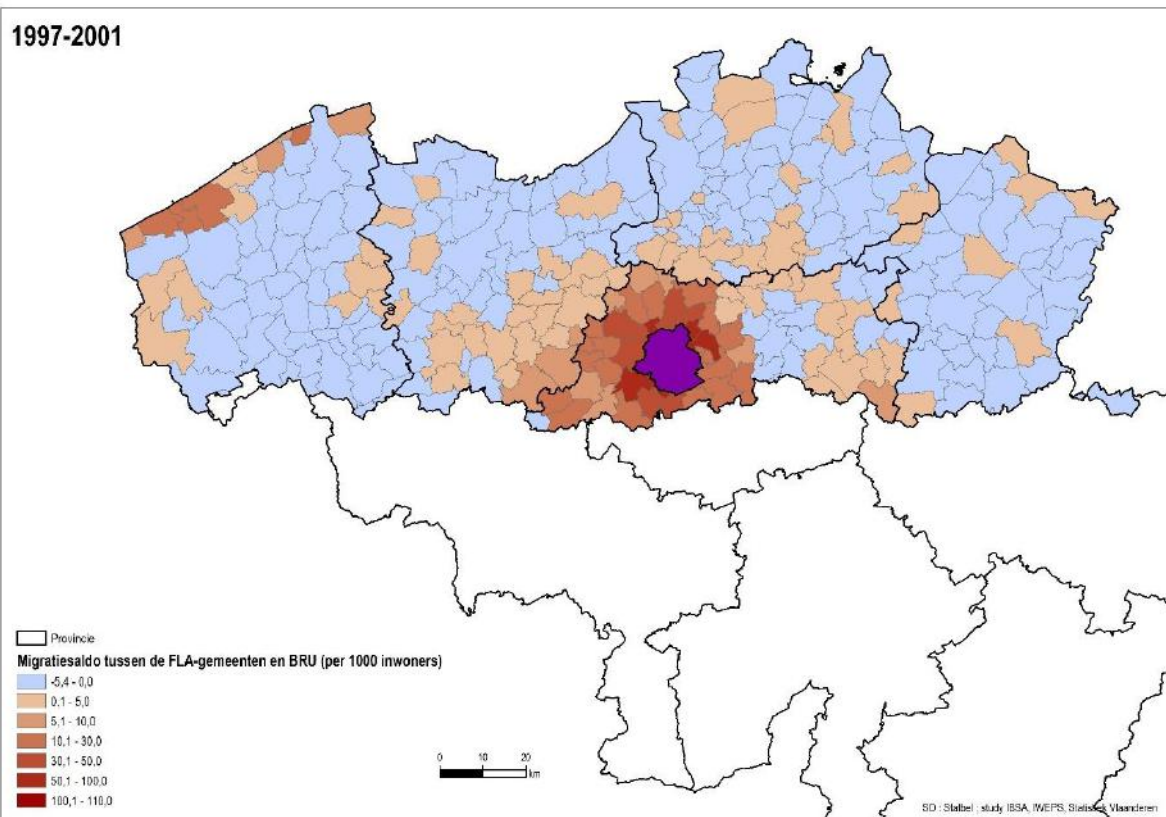

2002-2006

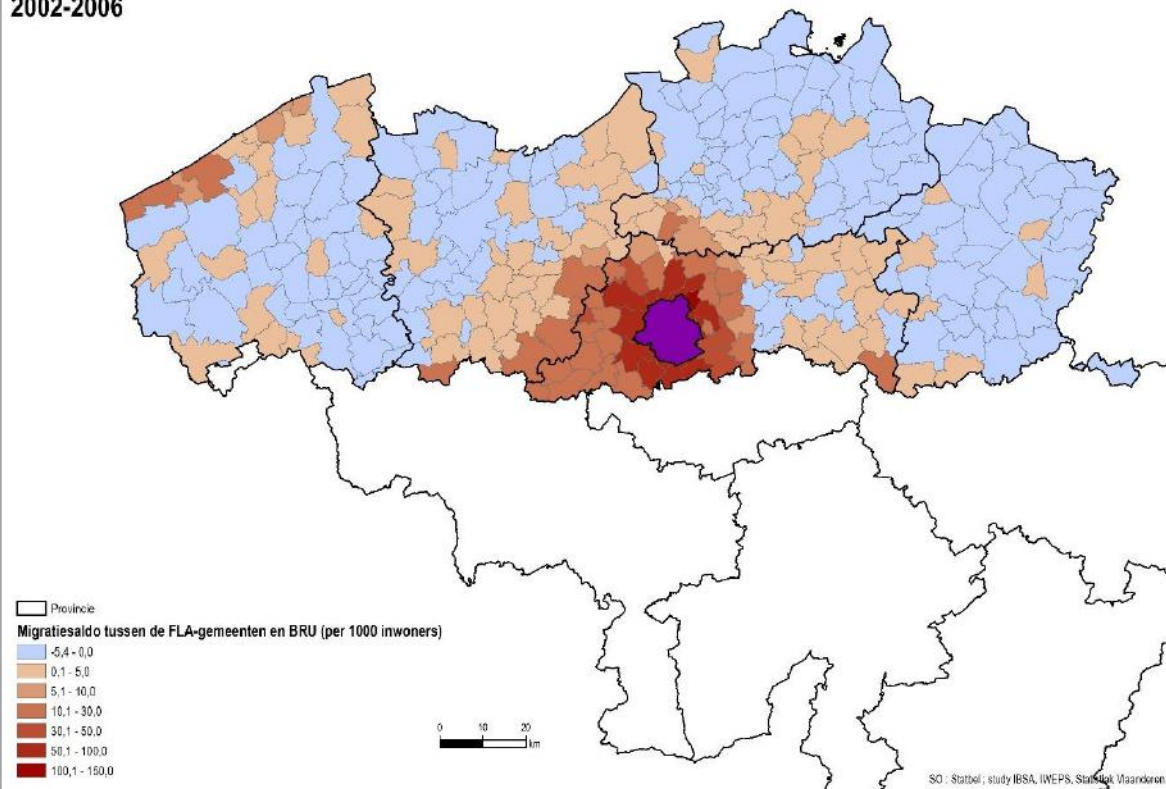

2007-2011

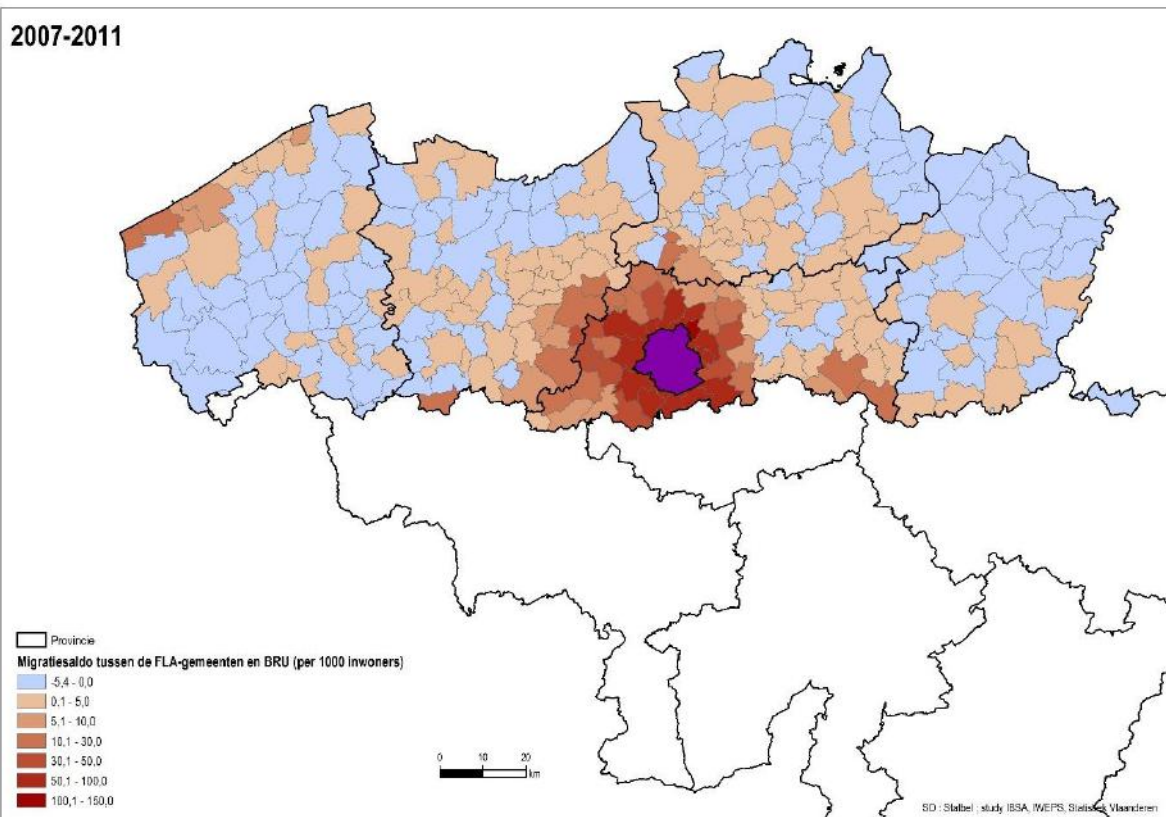

1997-2001

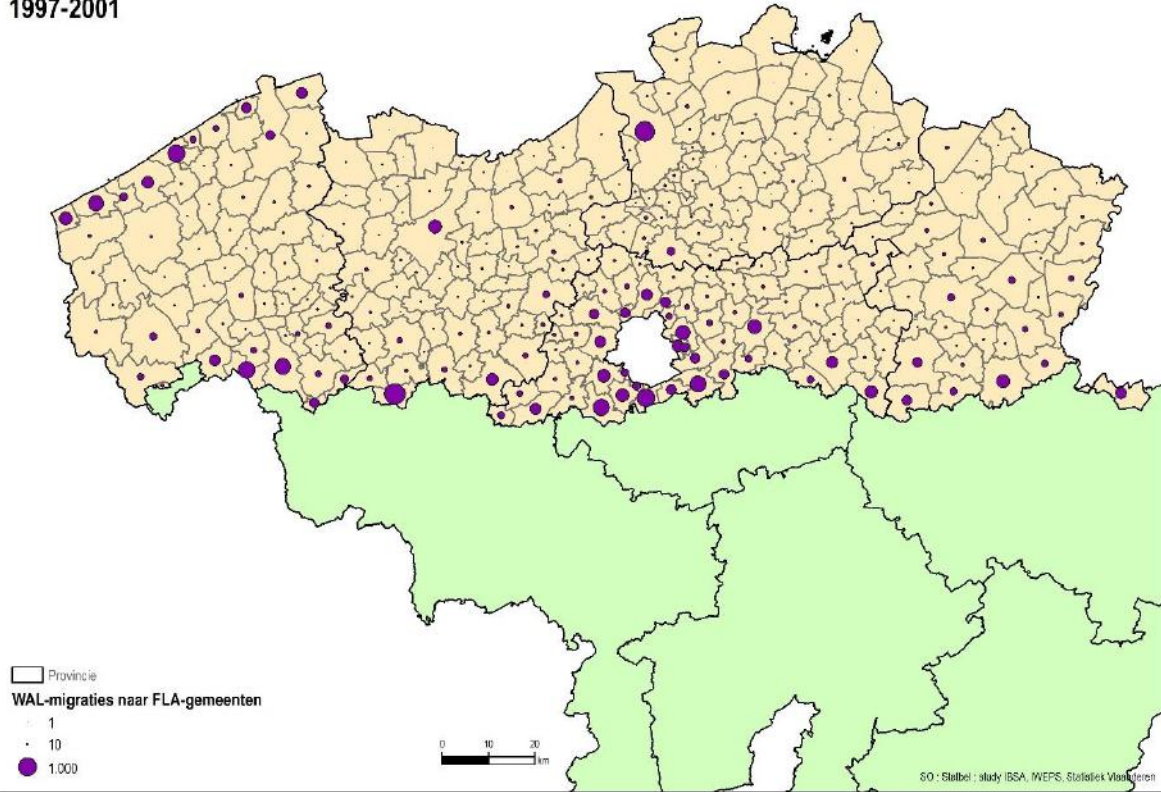

2002-2006

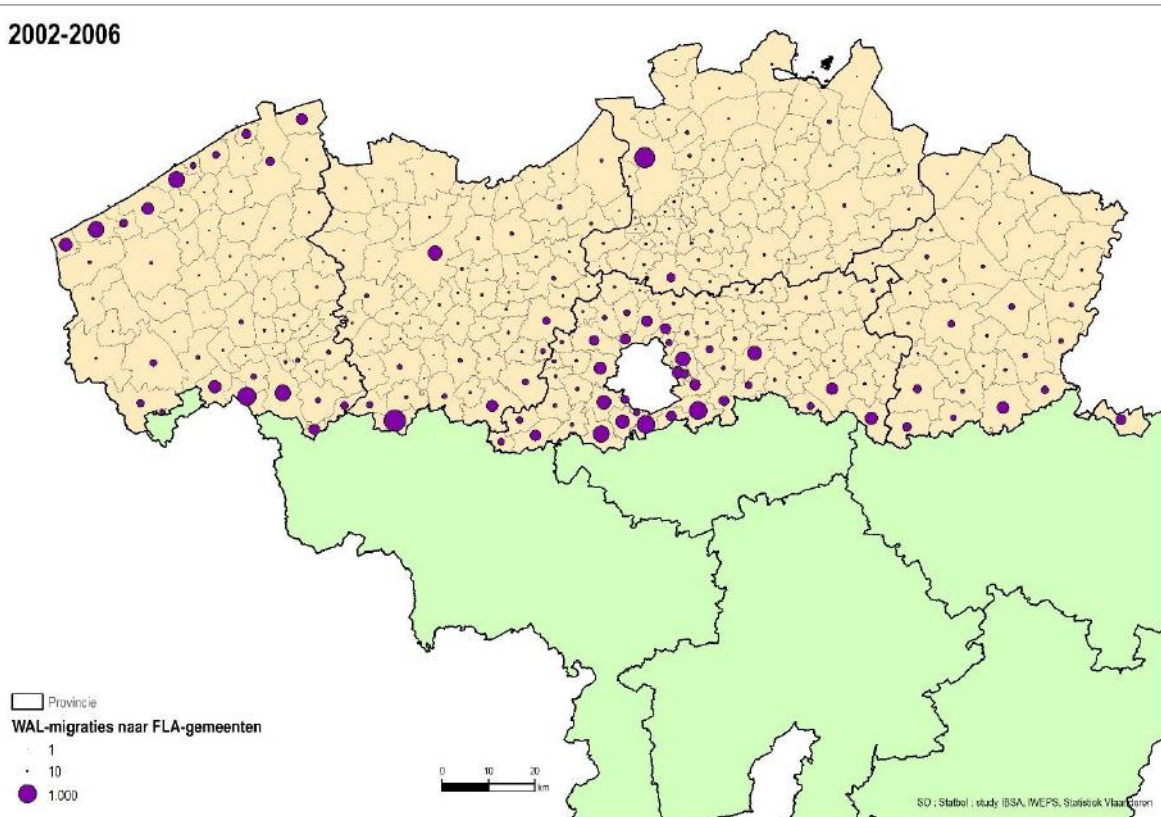

2007-2011

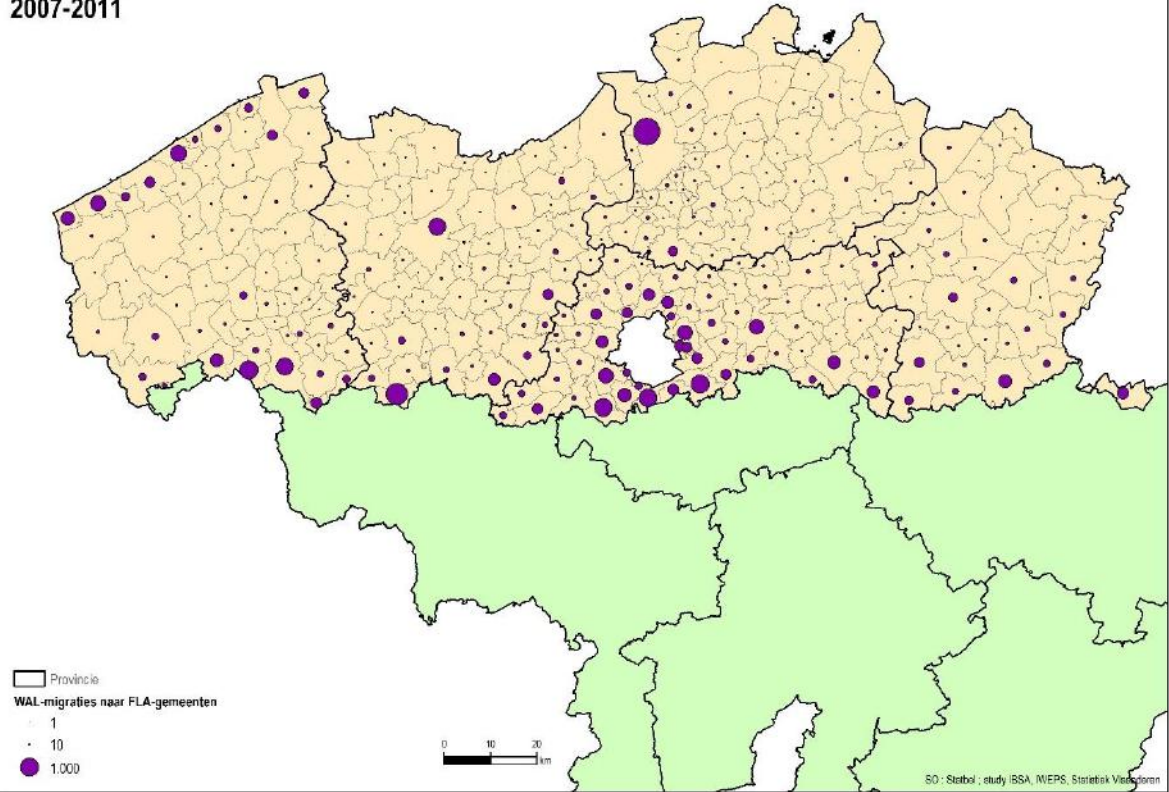

1997-2001

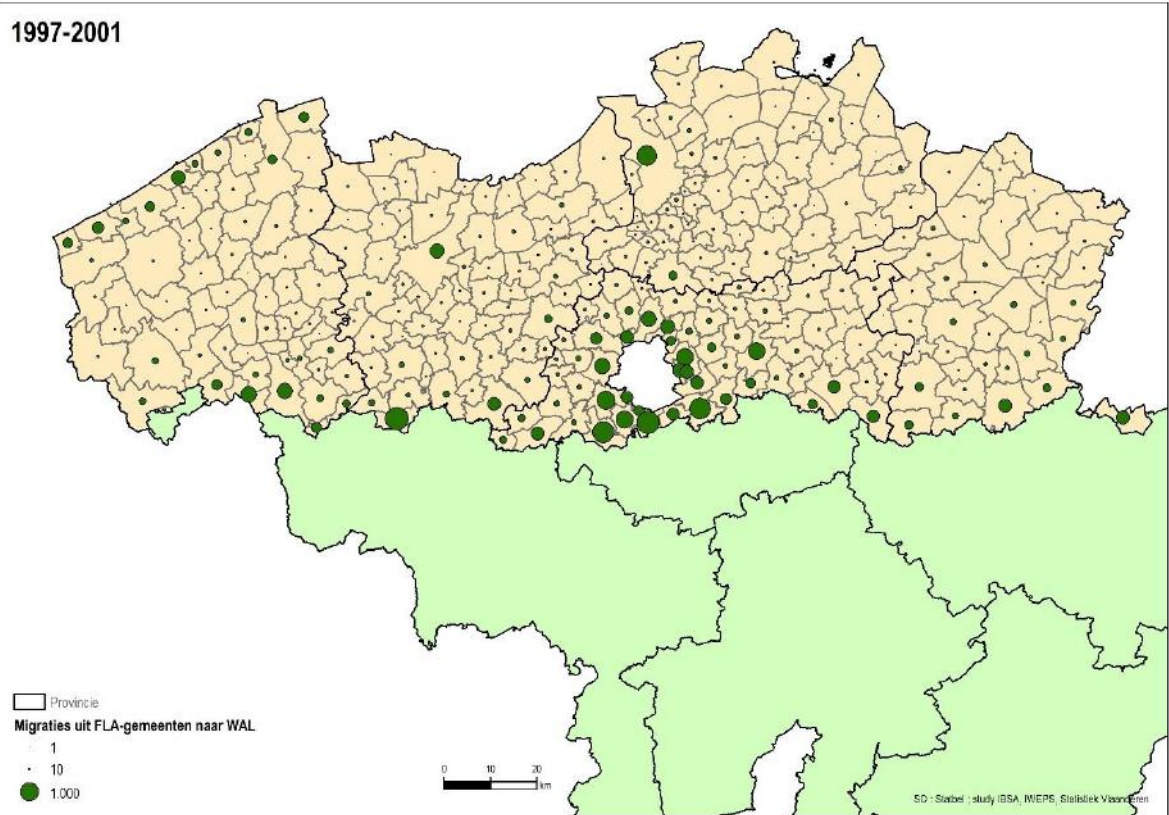

2002-2006

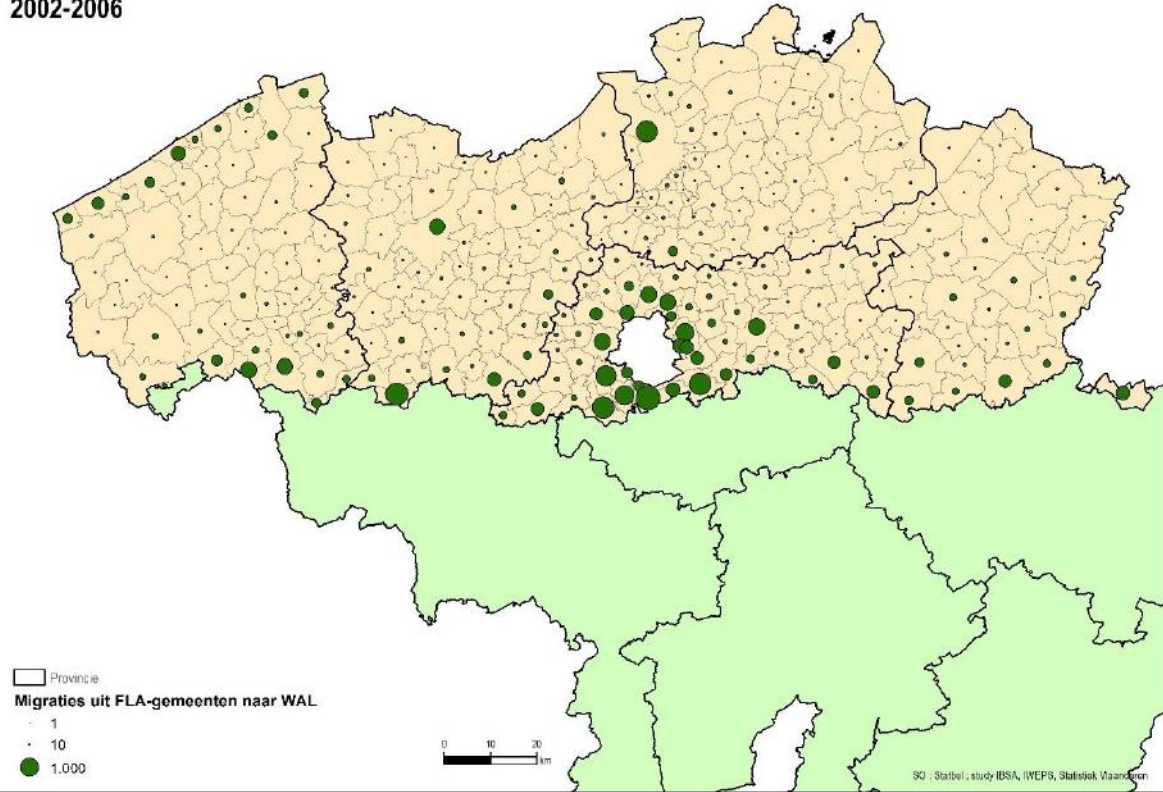

2007-2011

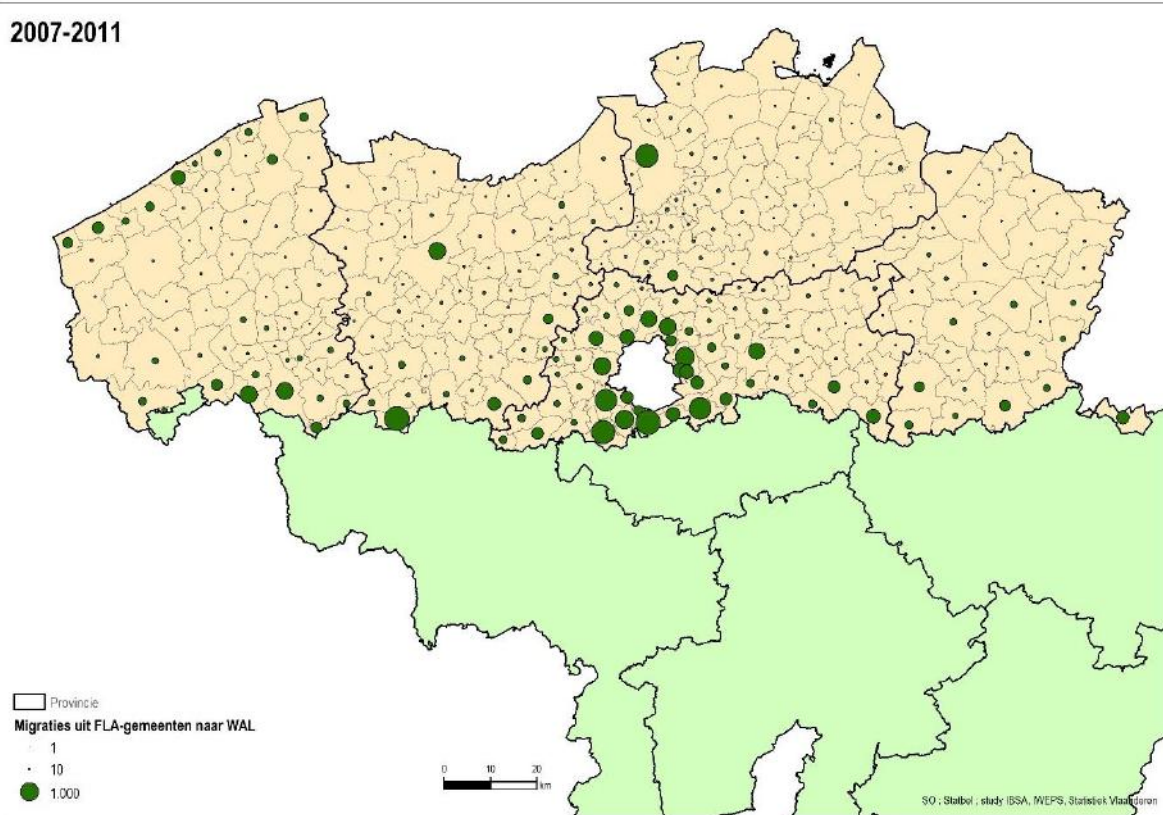

1997-2001

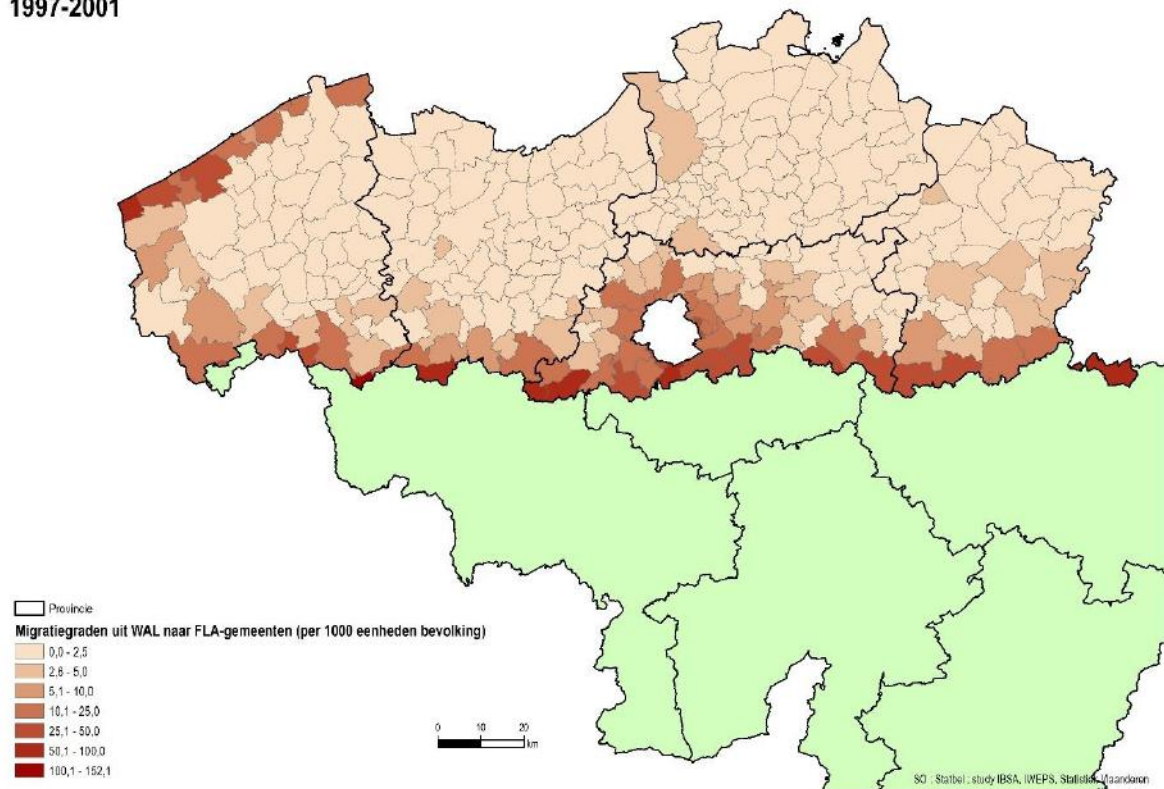

2002-2006

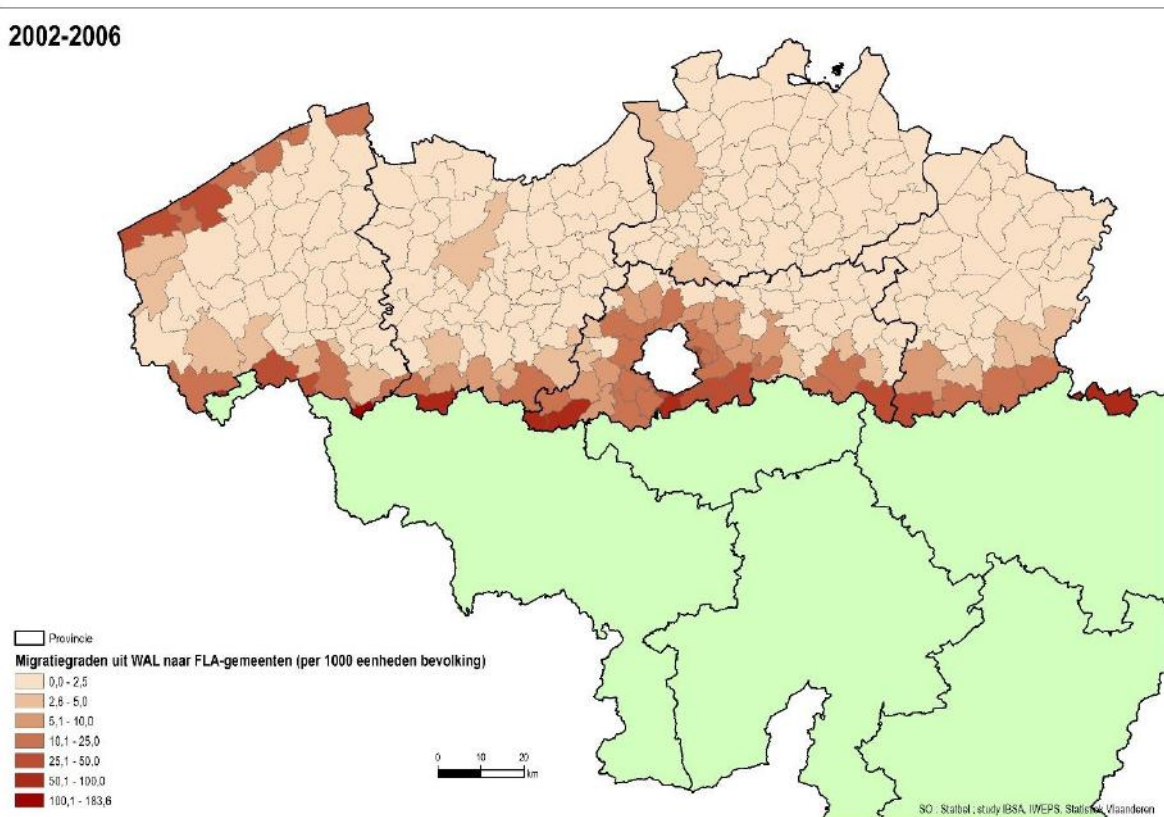

2007-2011

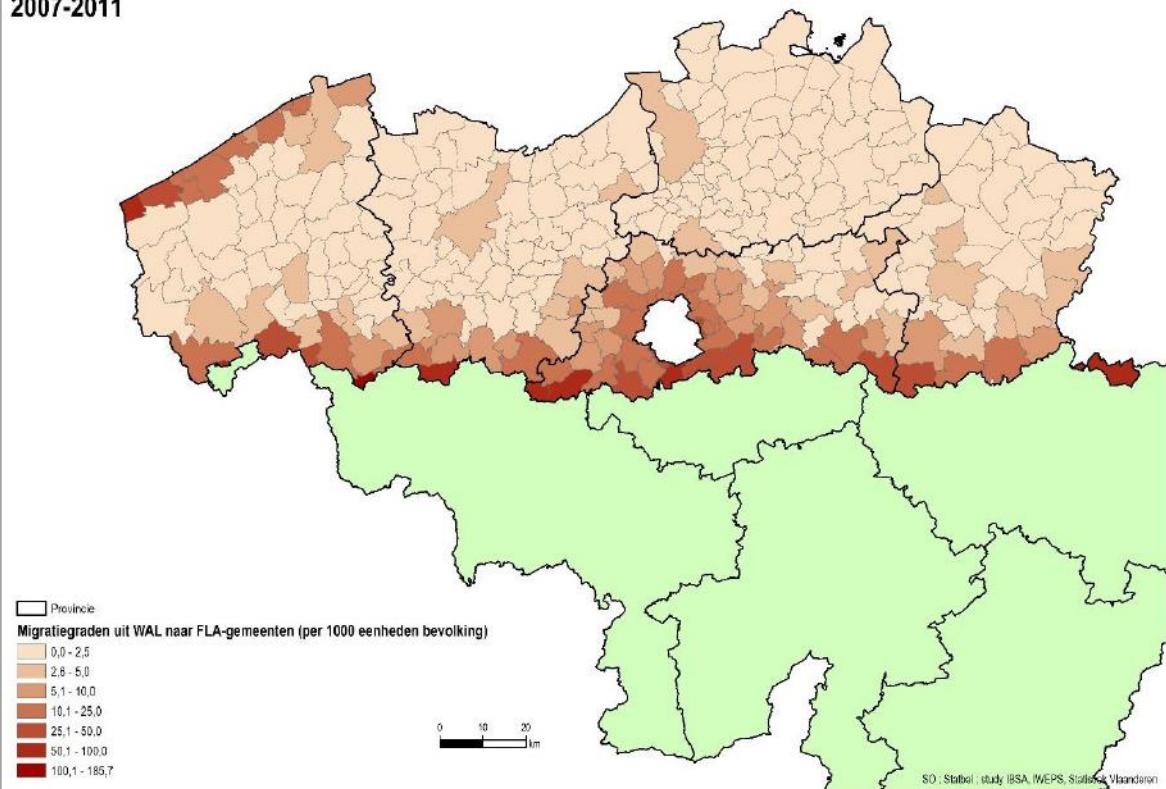

1997-2001

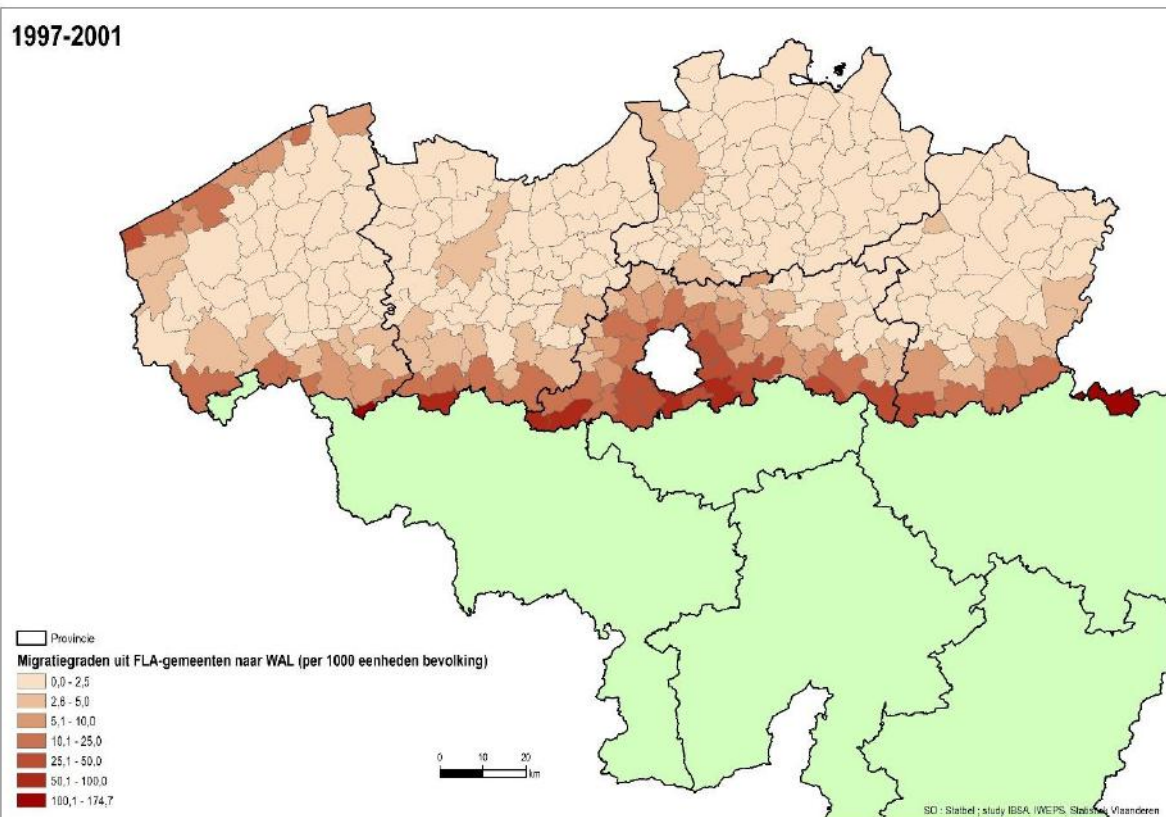

2002-2006

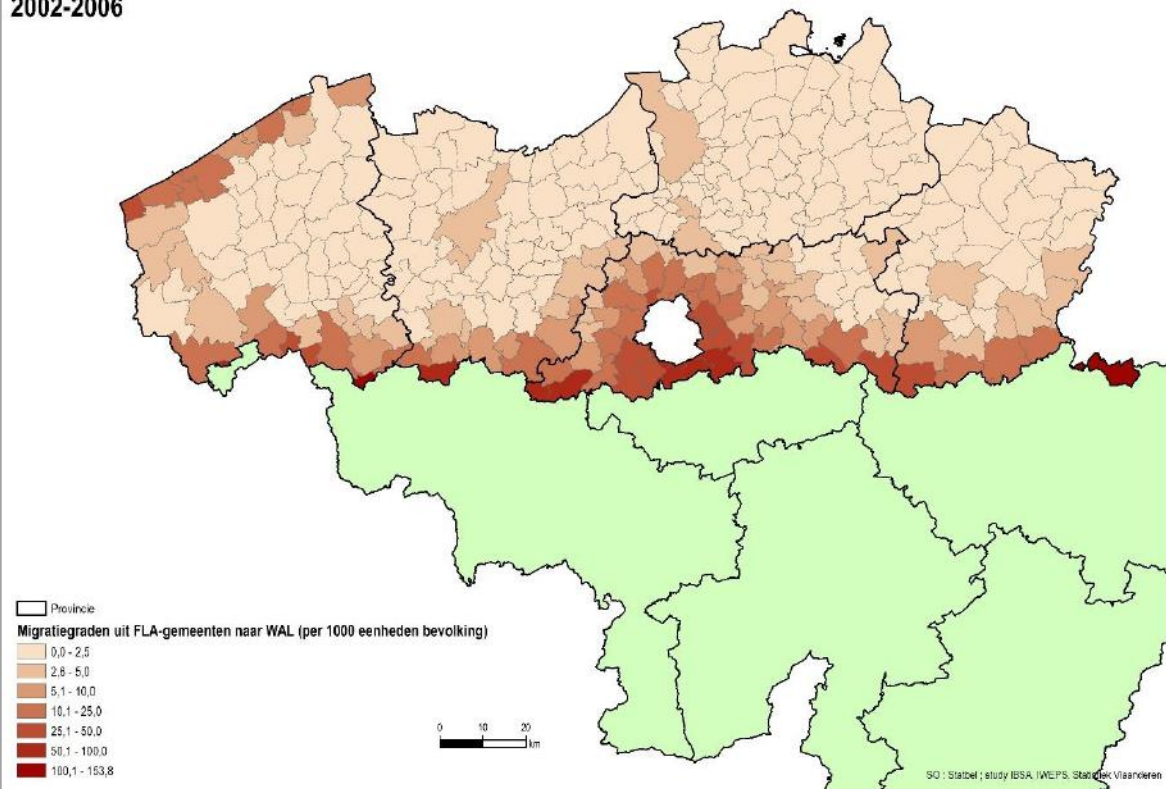

2007-2011

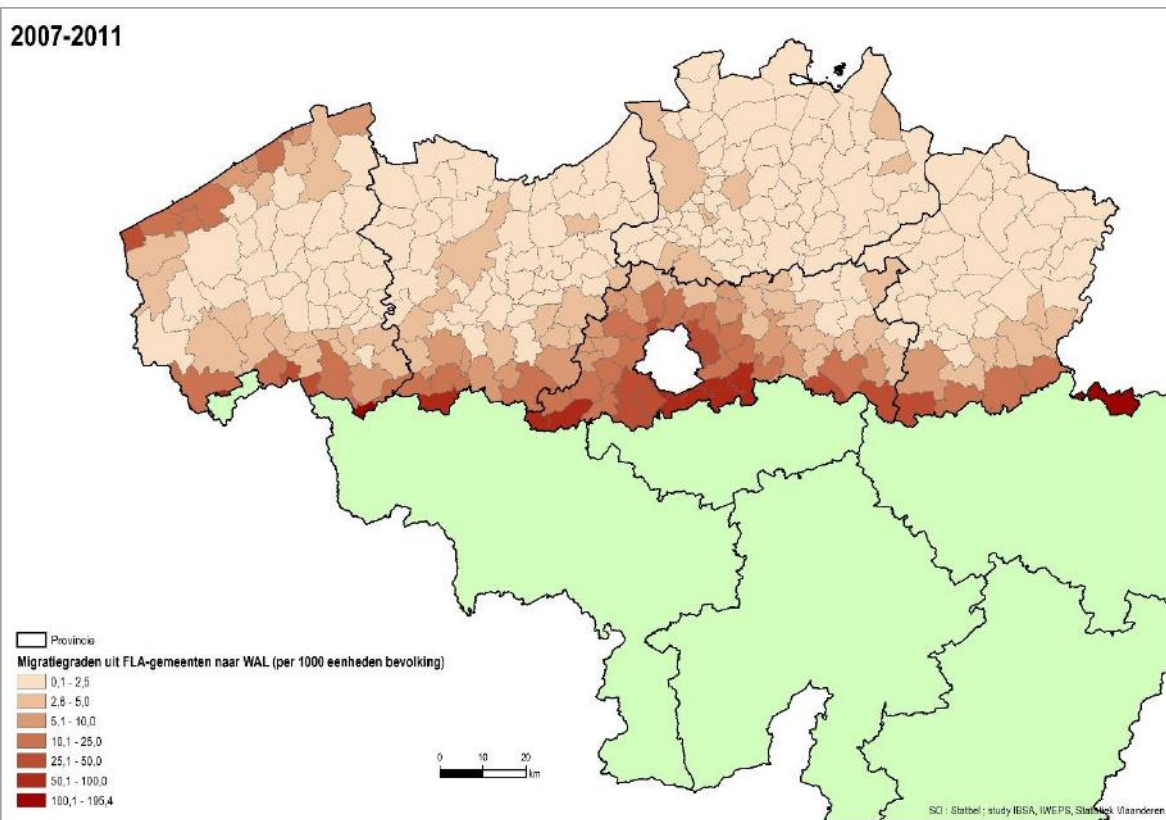

1997-2001

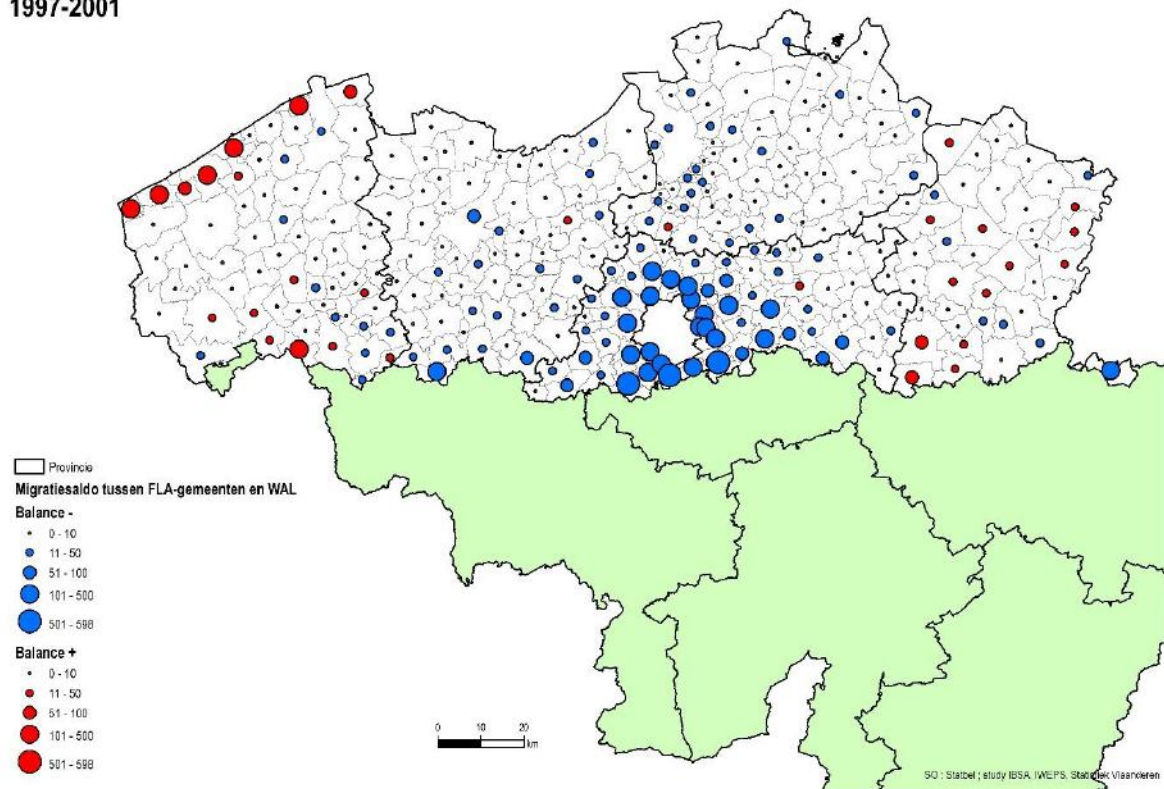

2002-2006

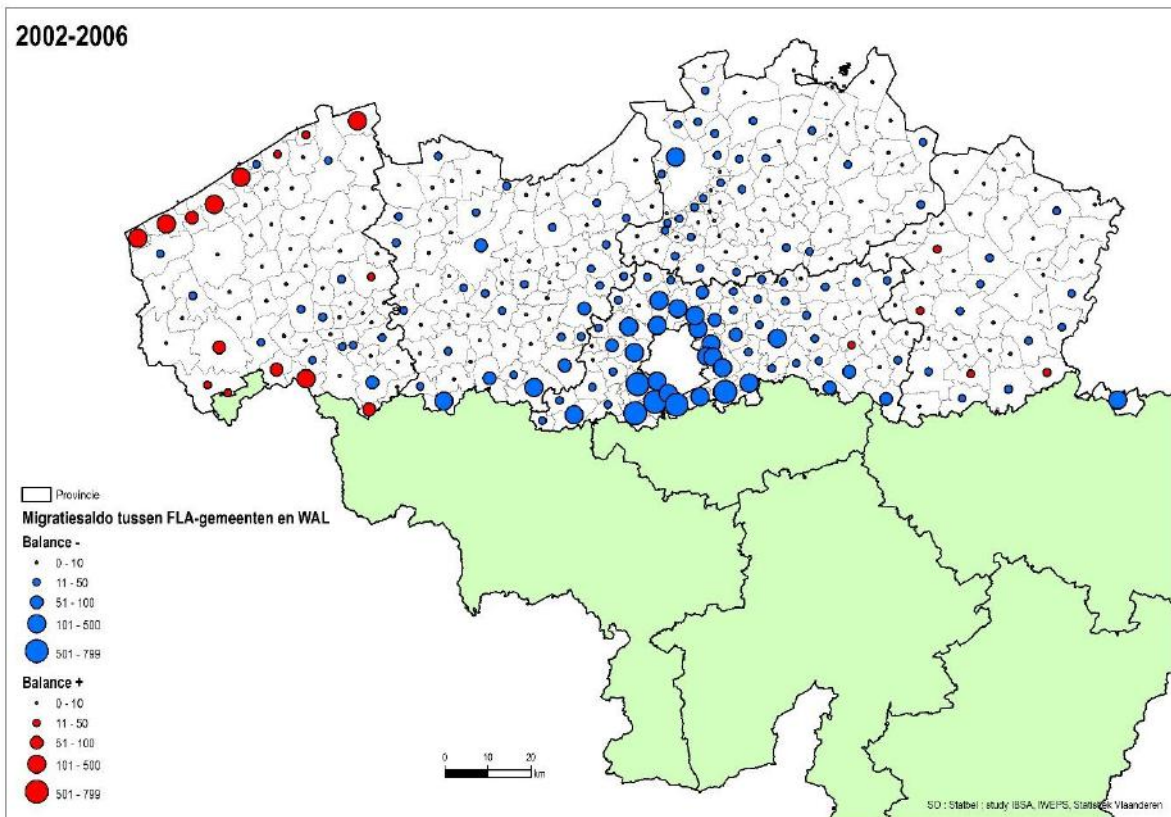

2007-2011

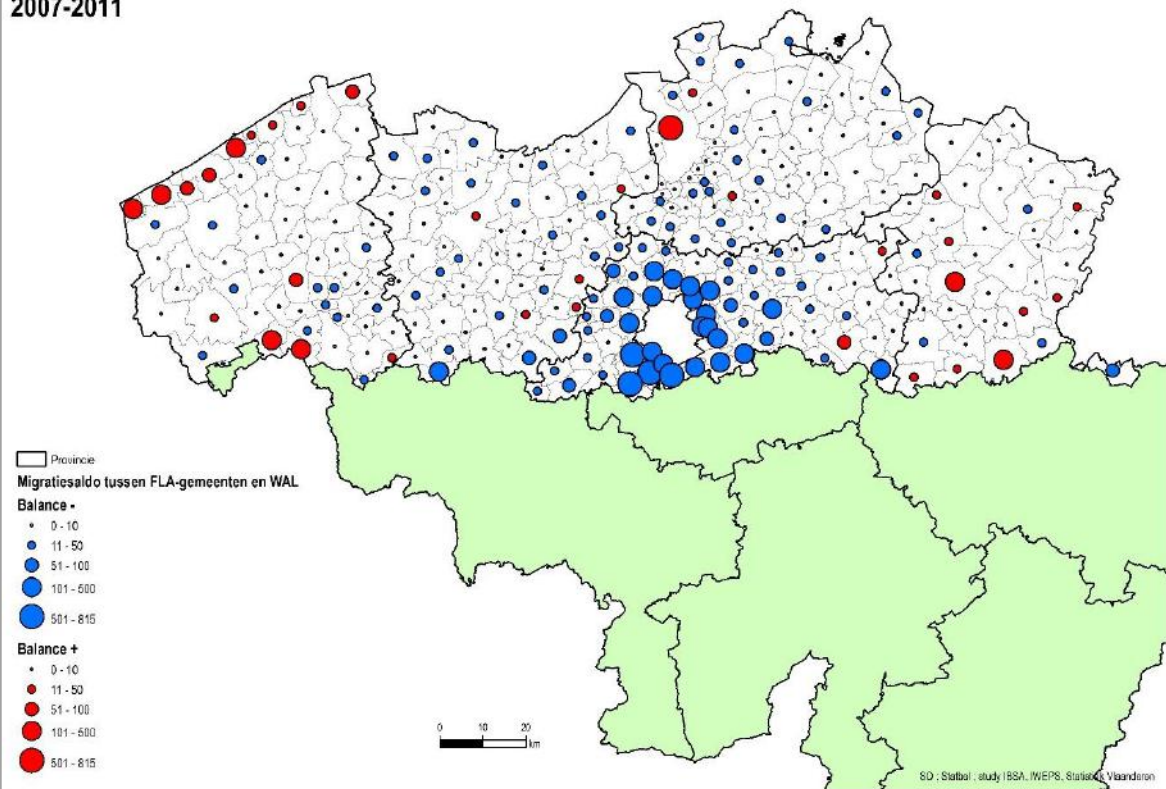

1997-2001

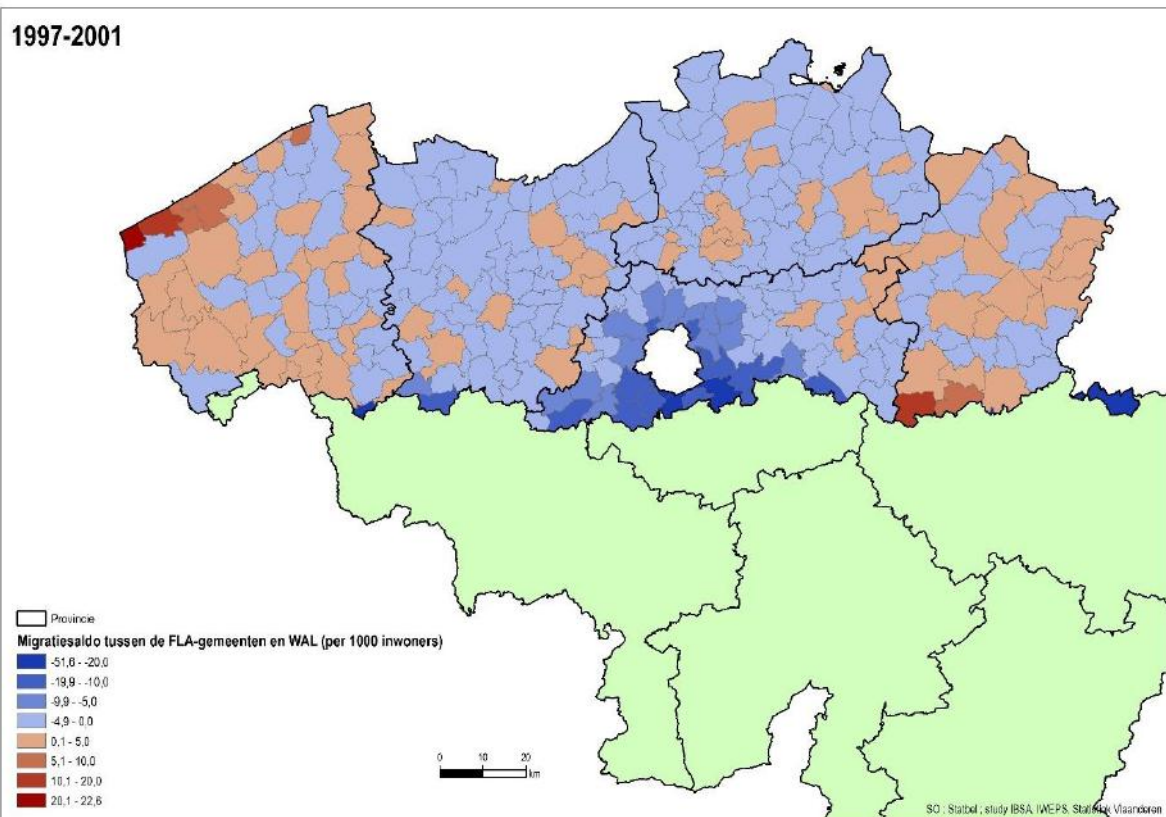

2002-2006

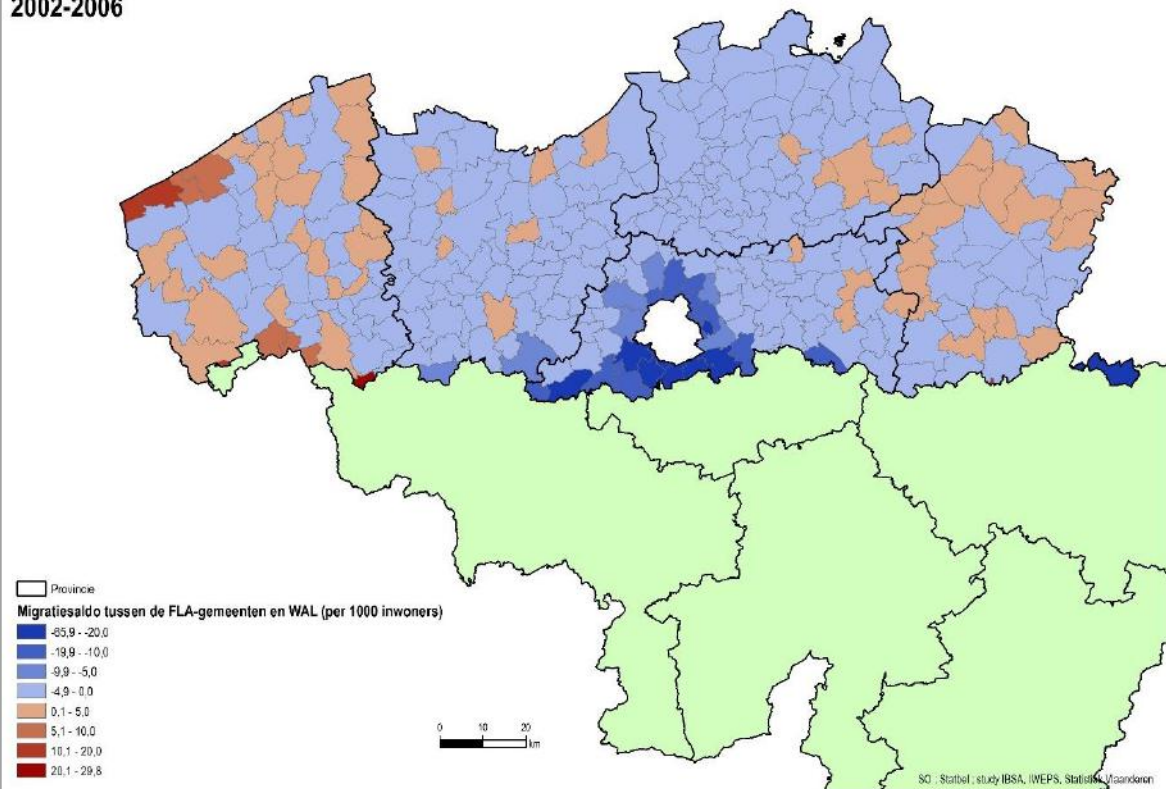

2007-2011

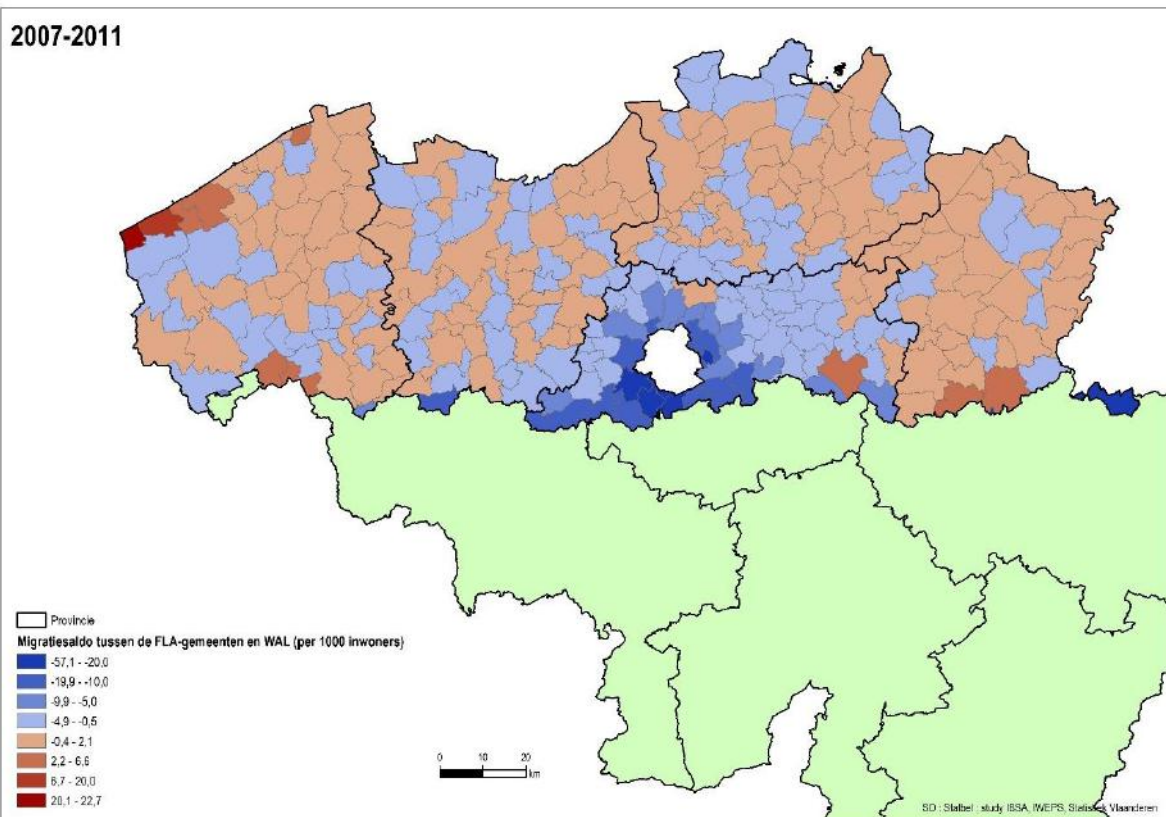

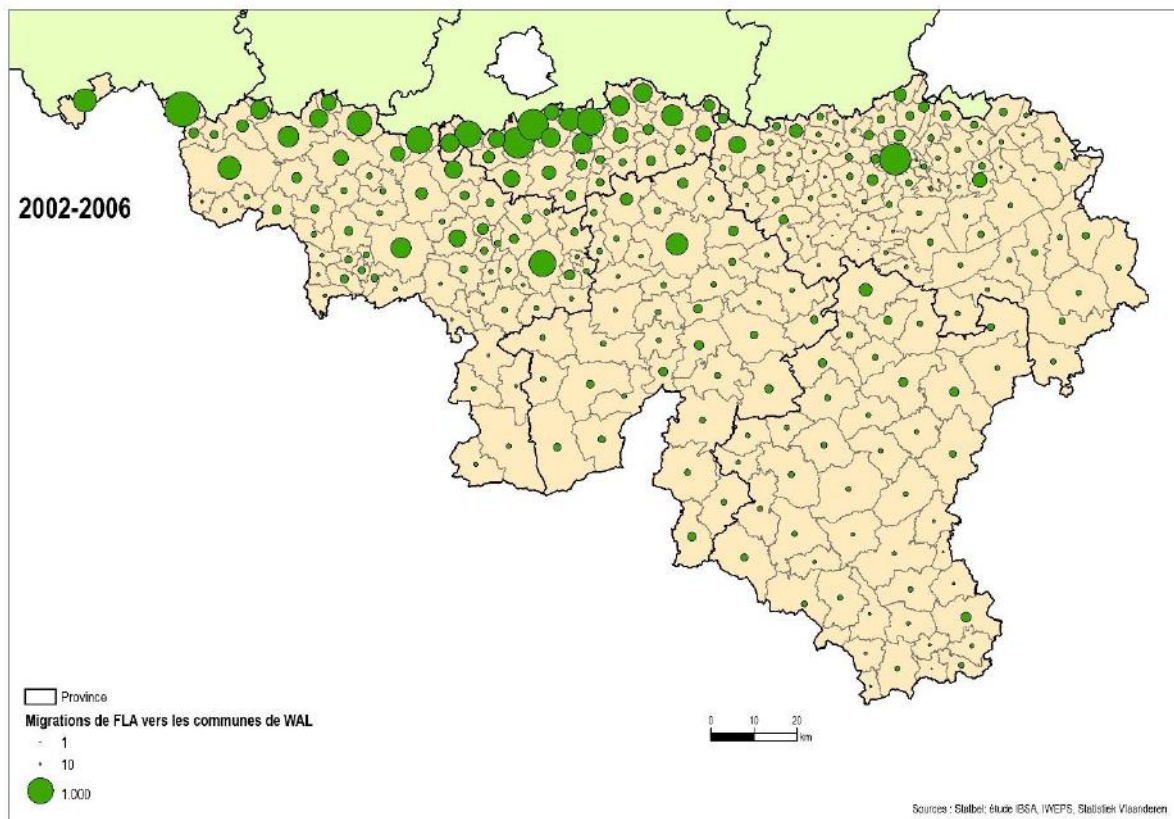
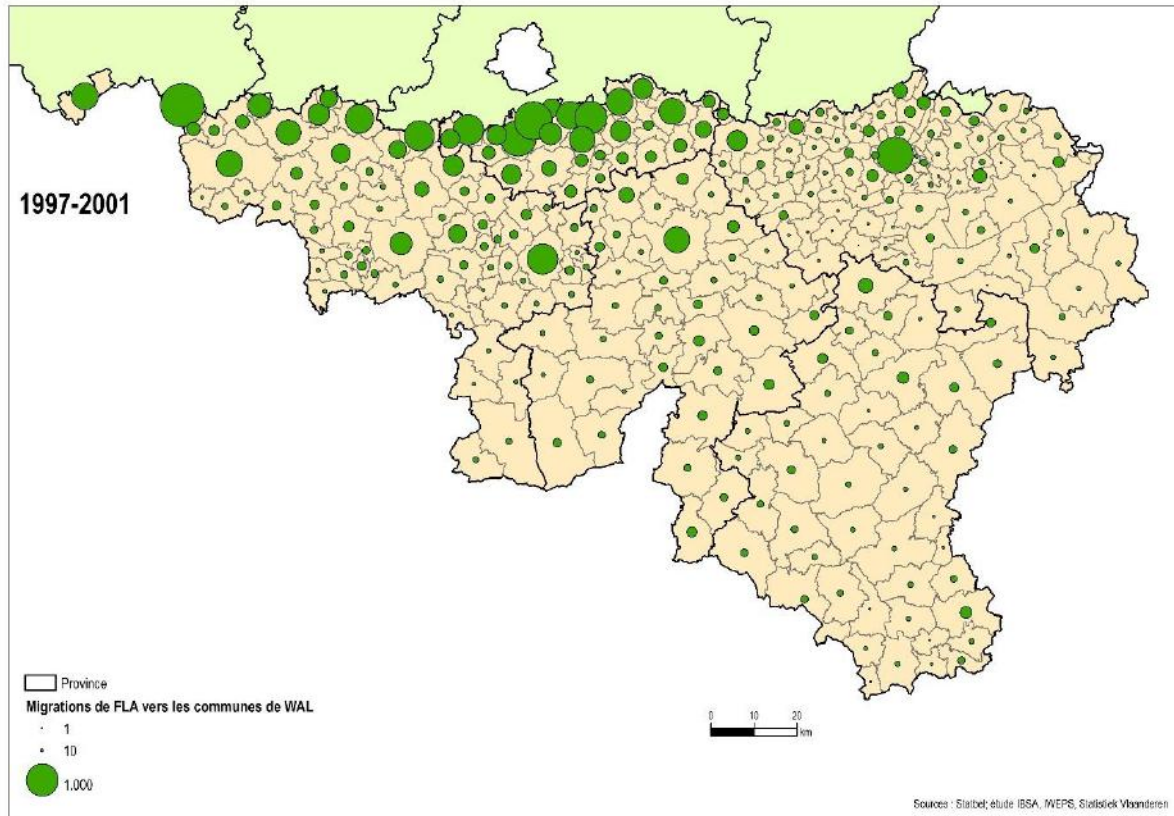

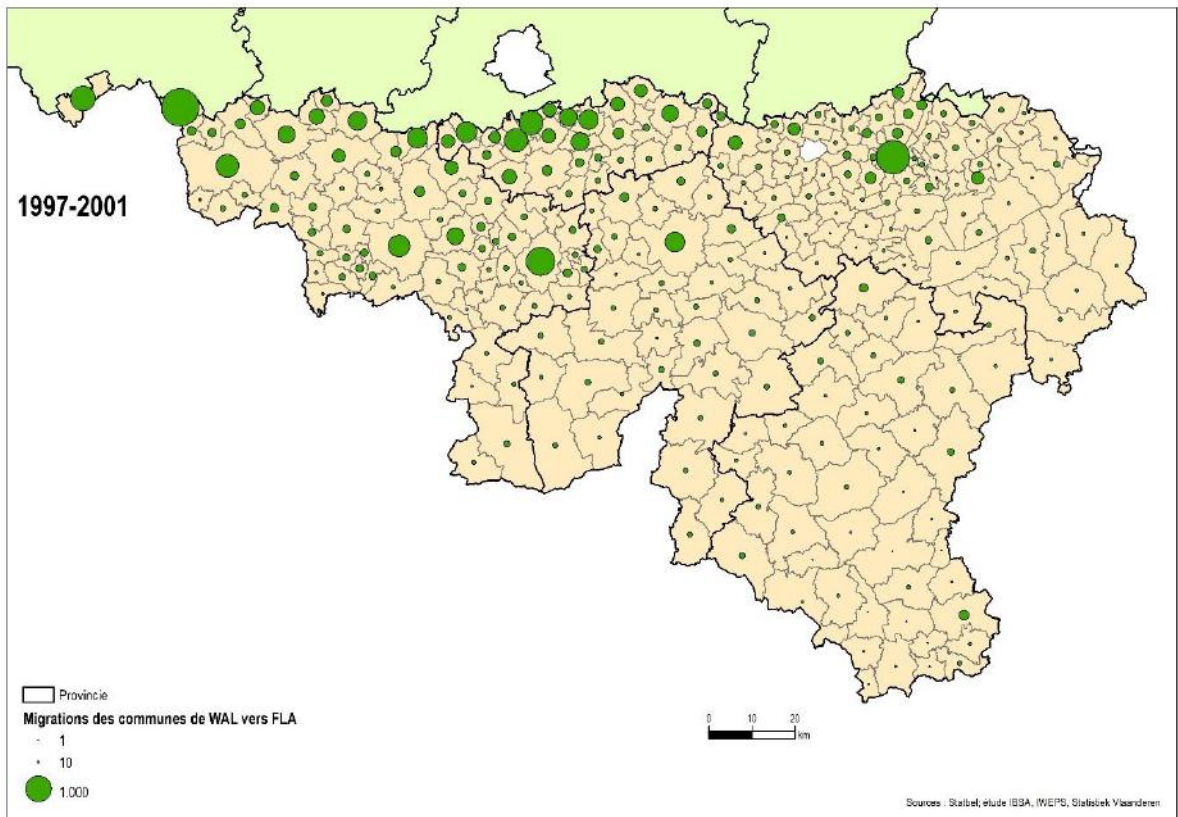
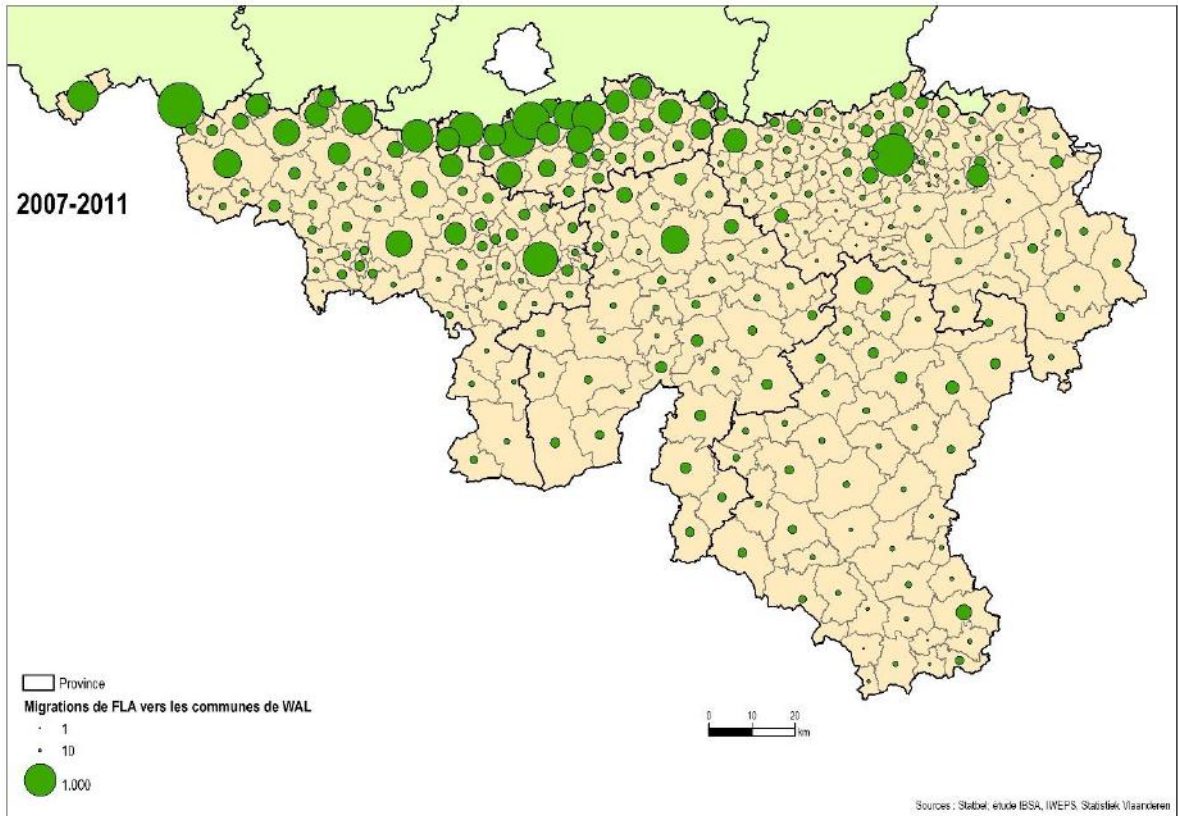

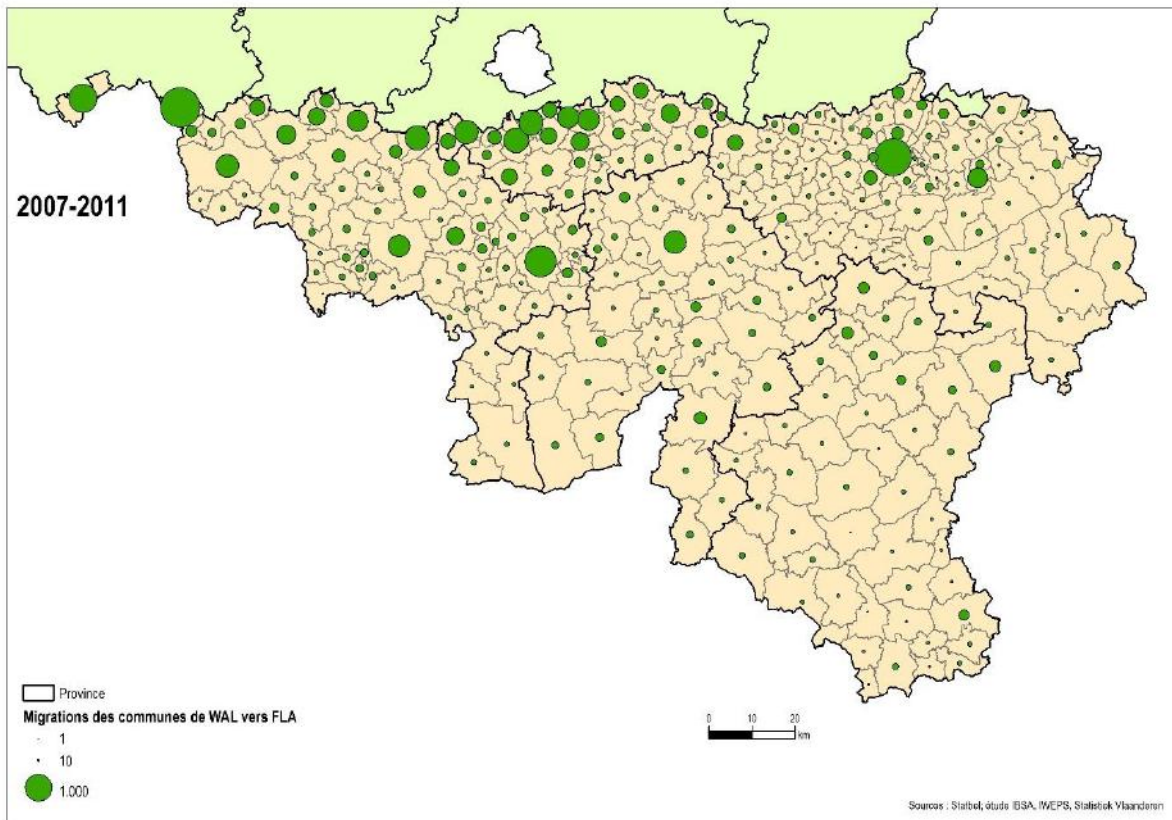
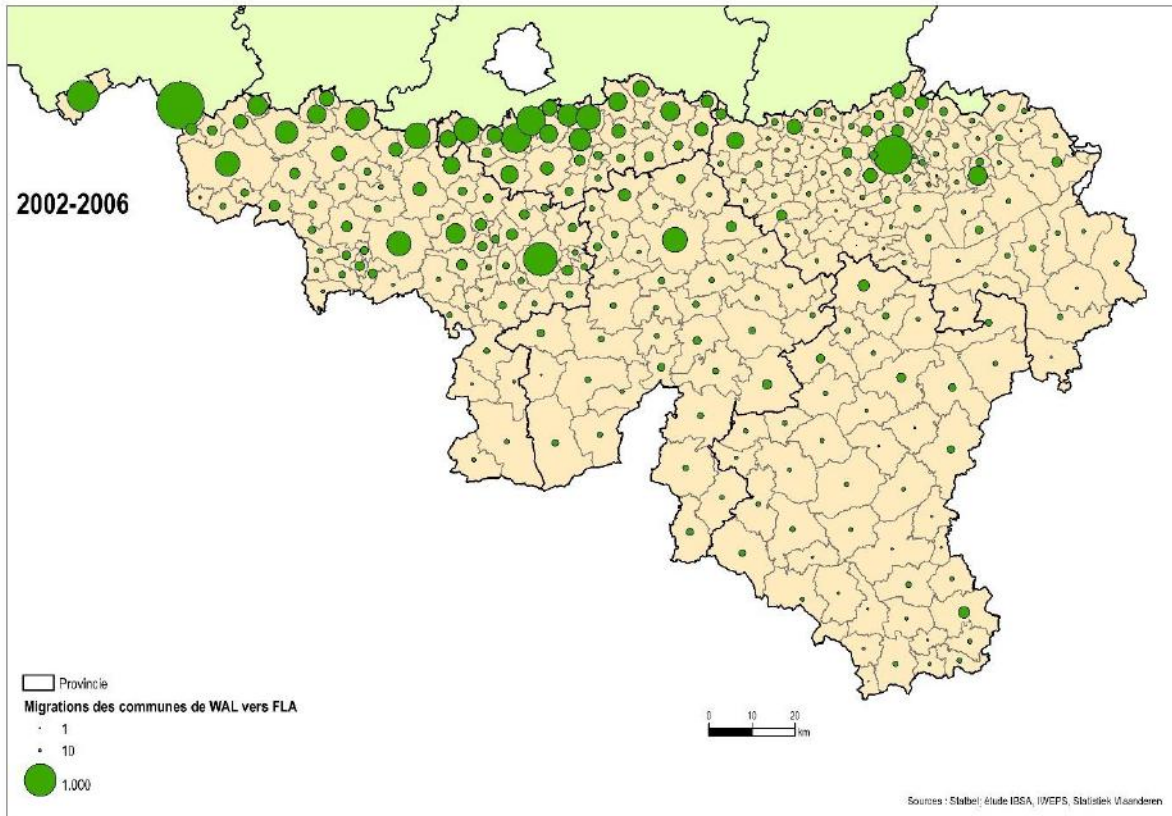

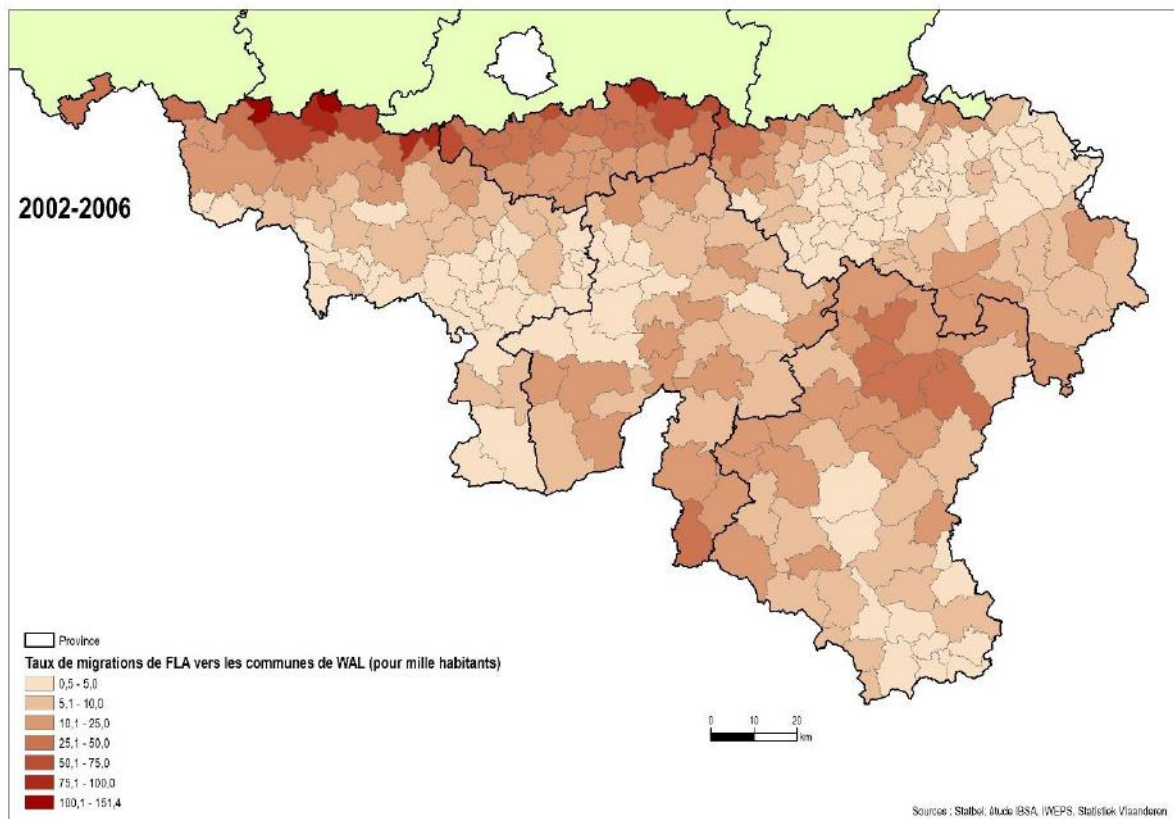
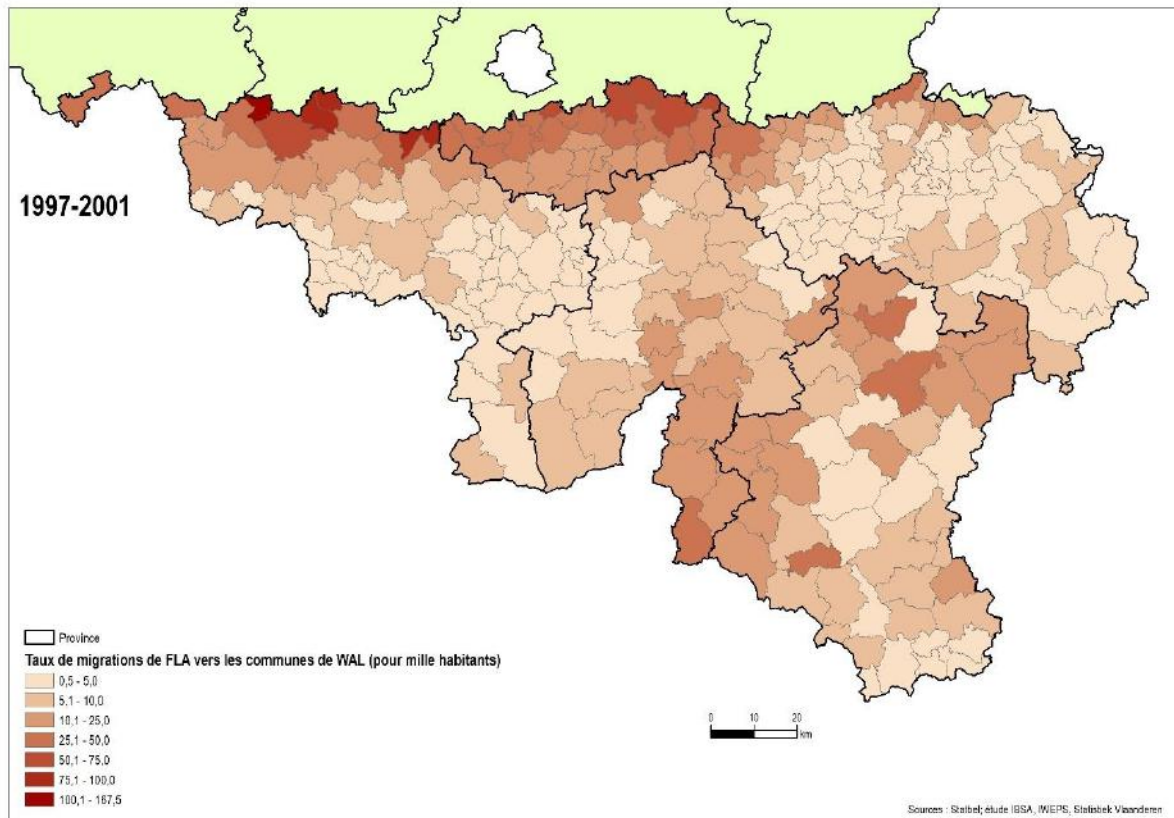

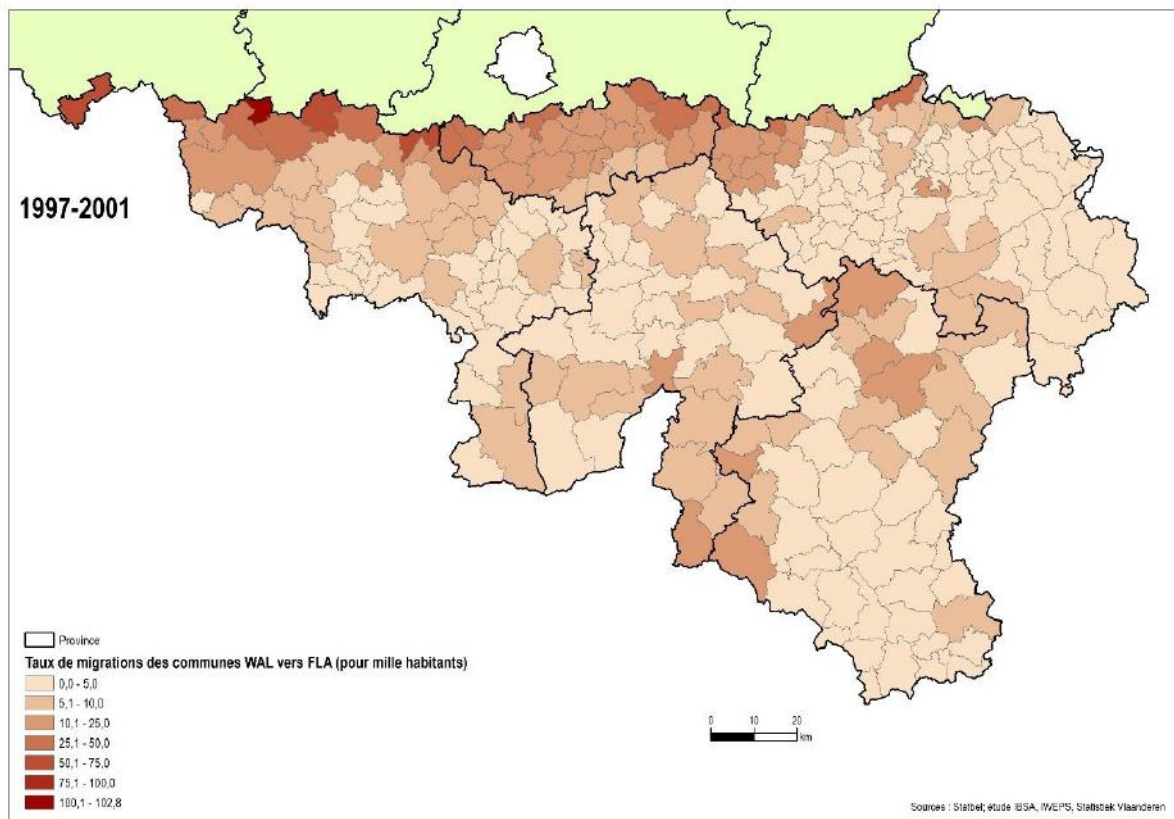
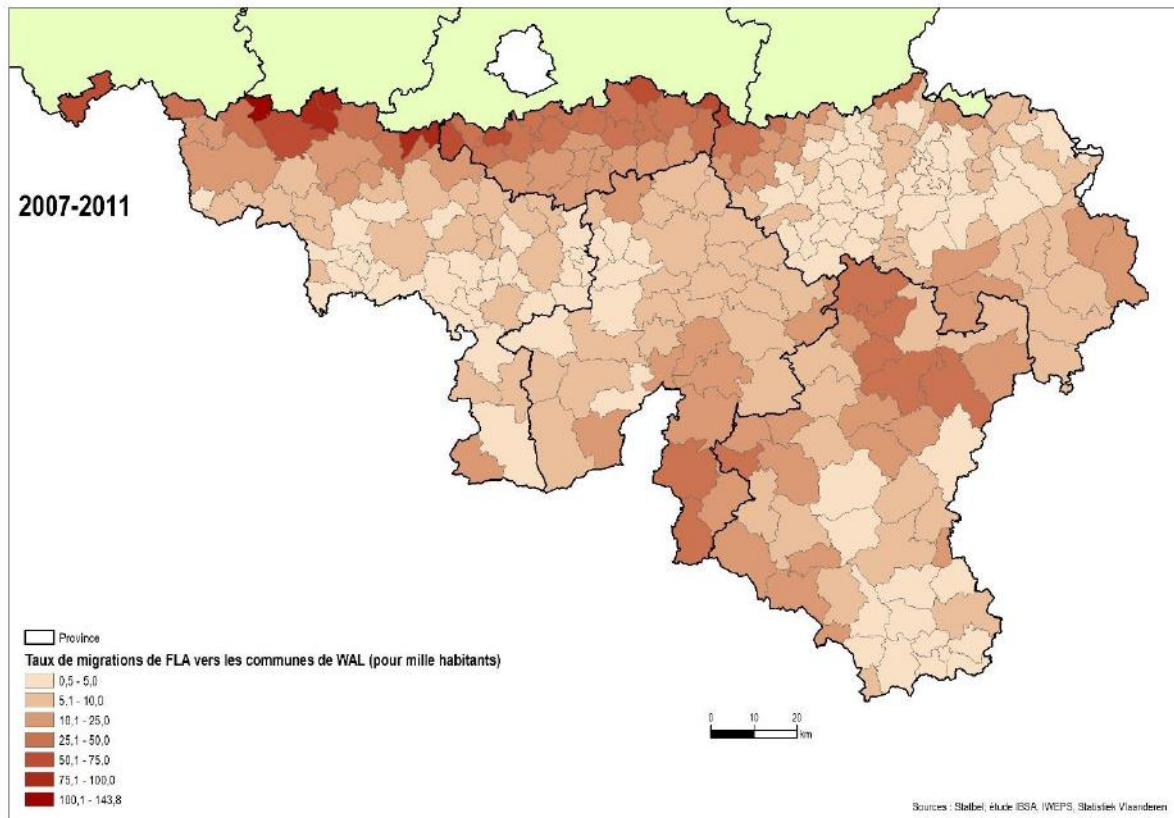

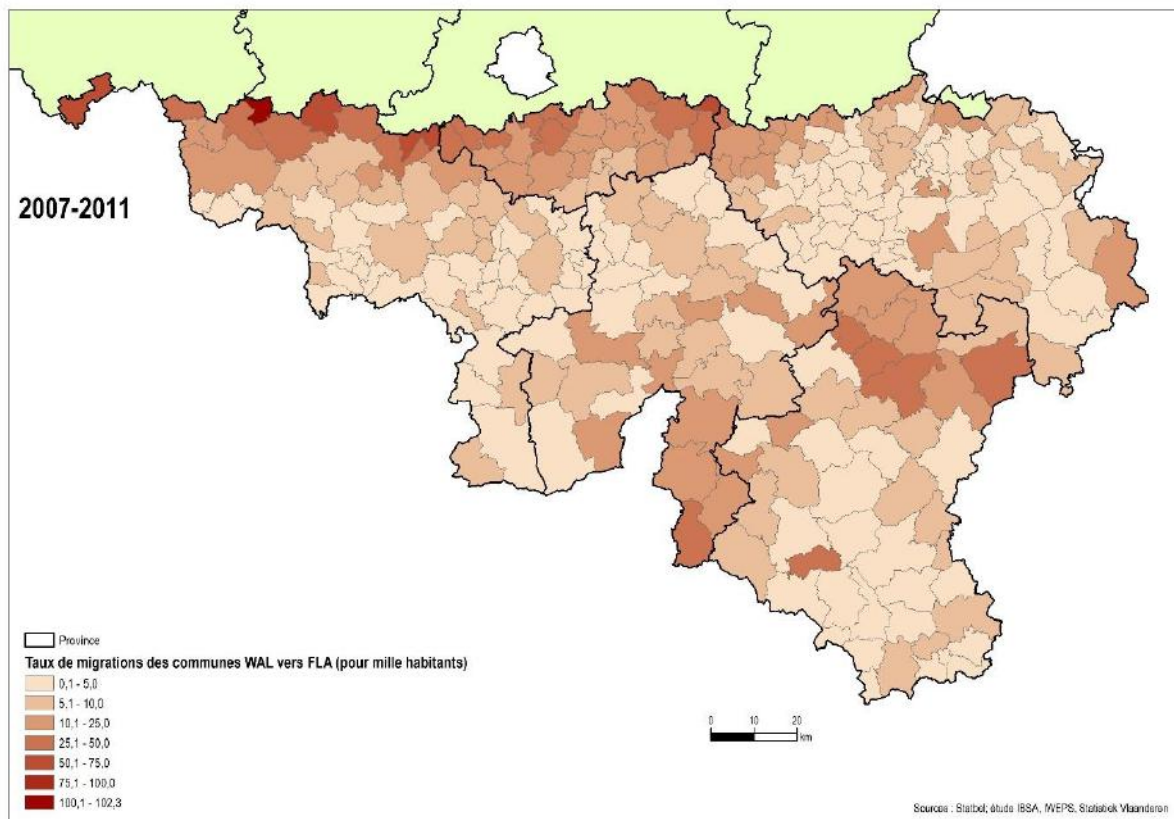
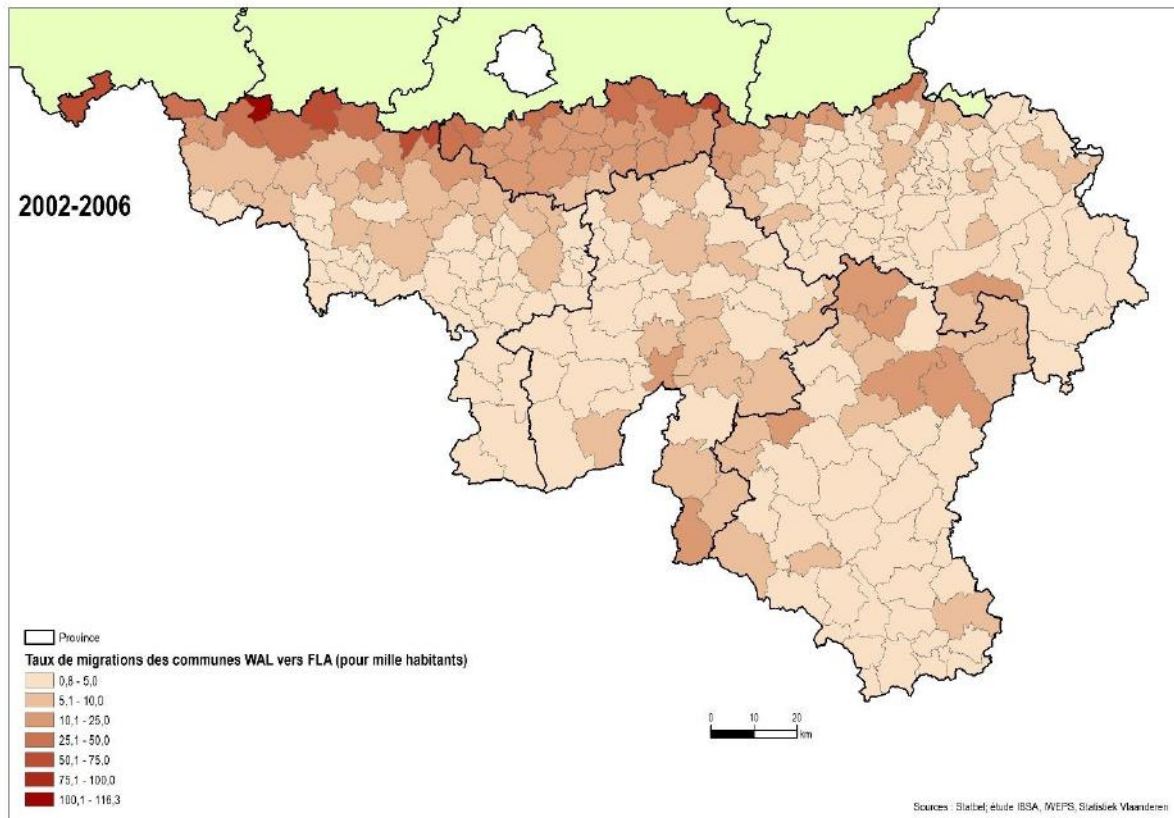

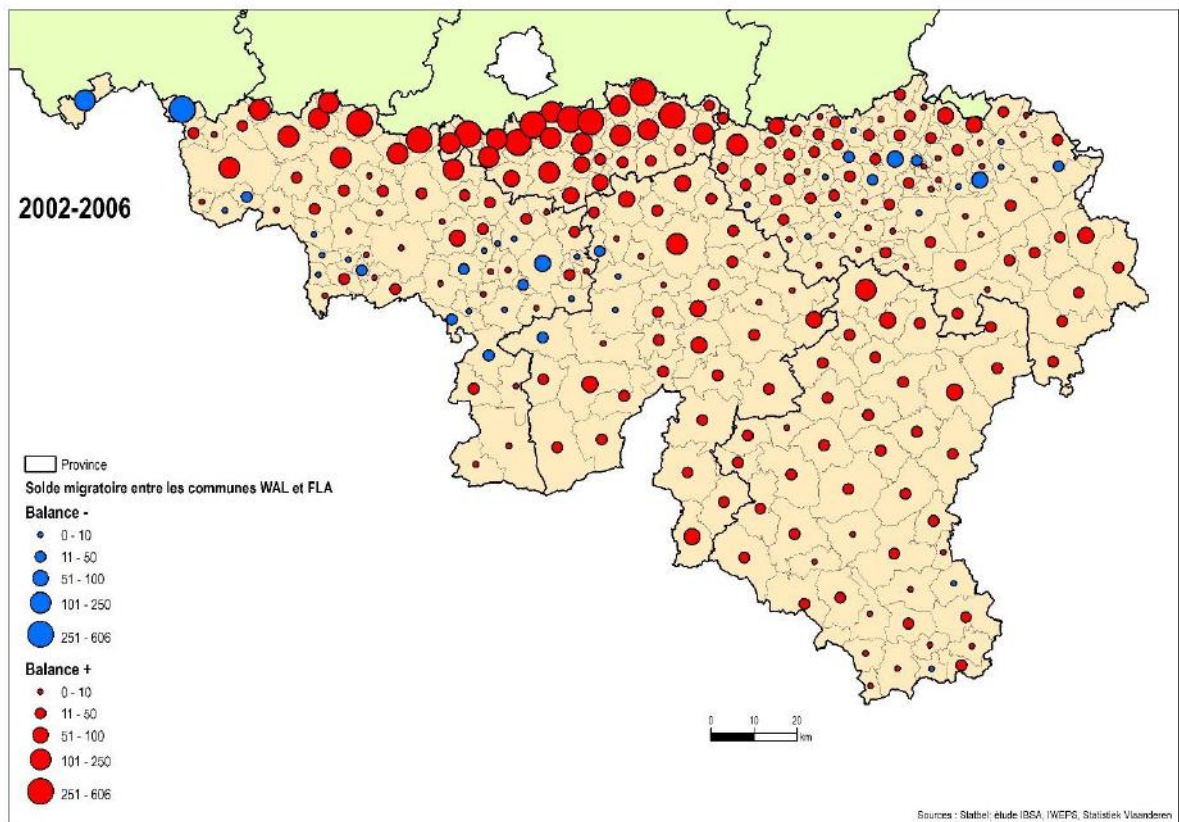
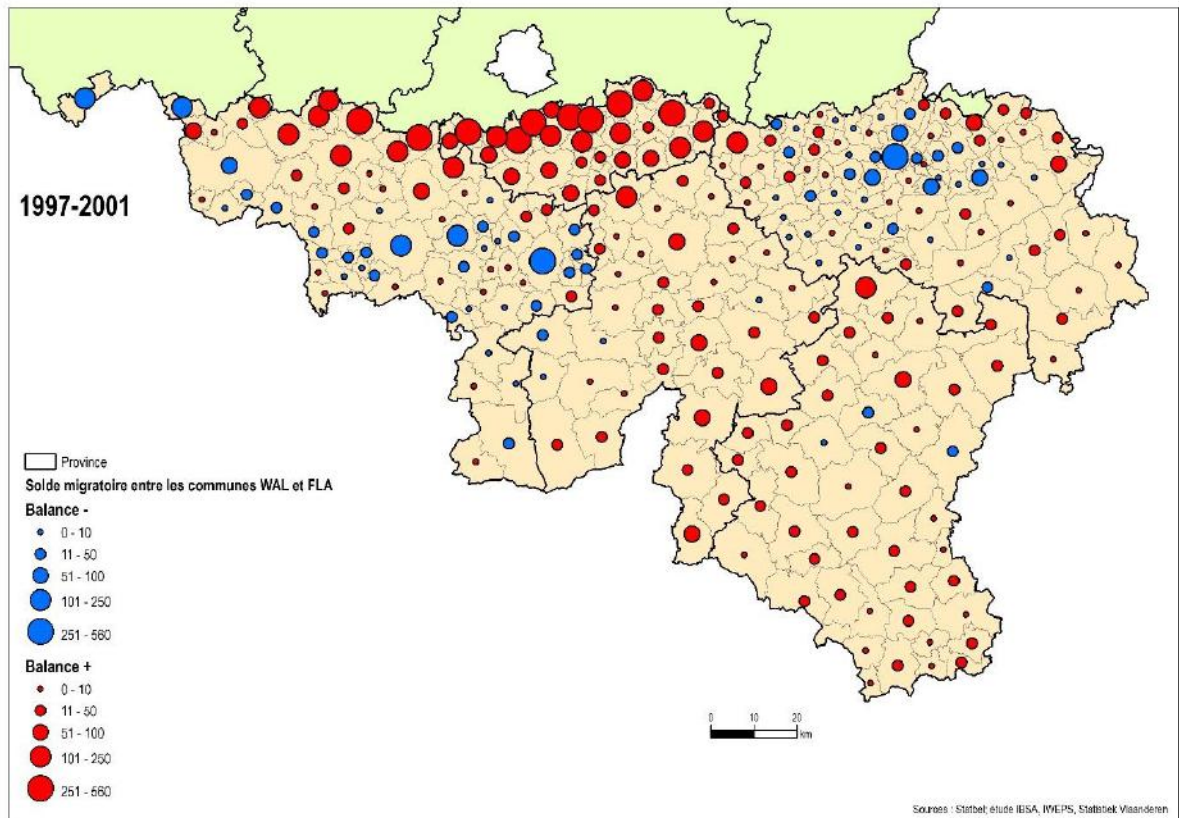

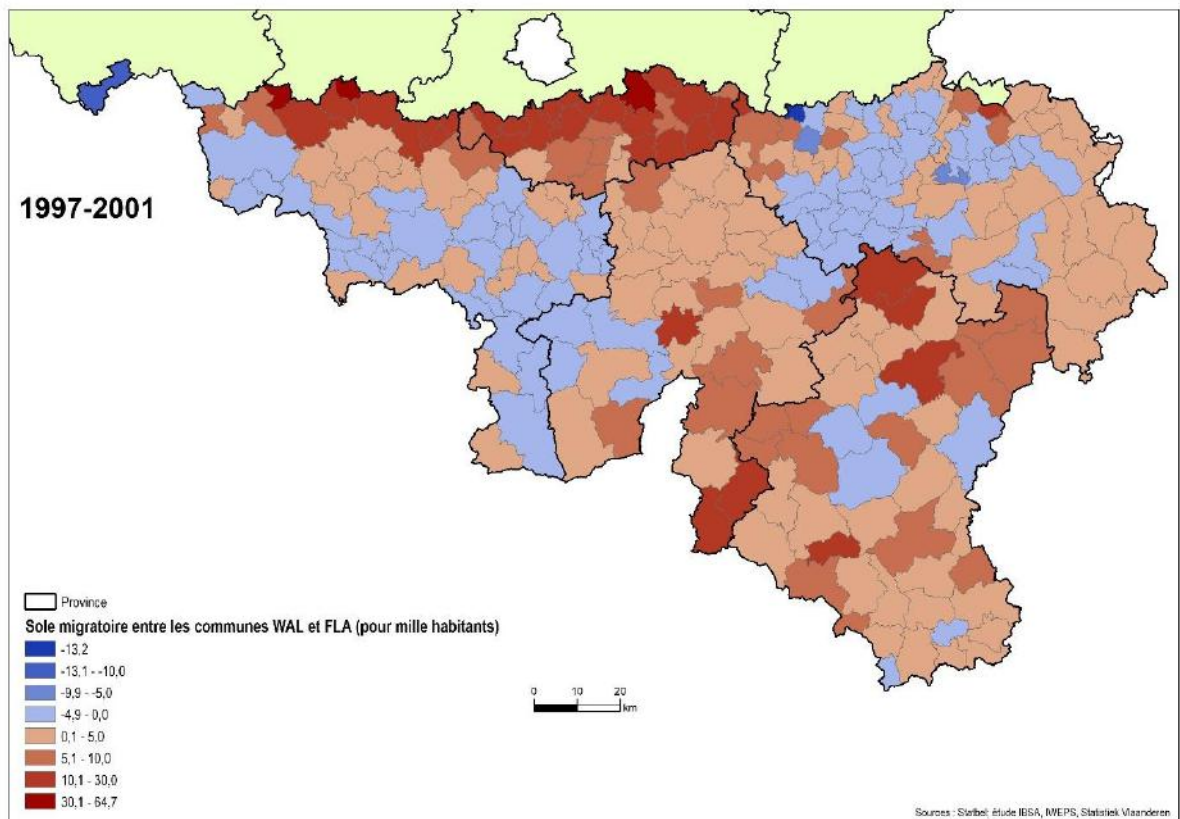
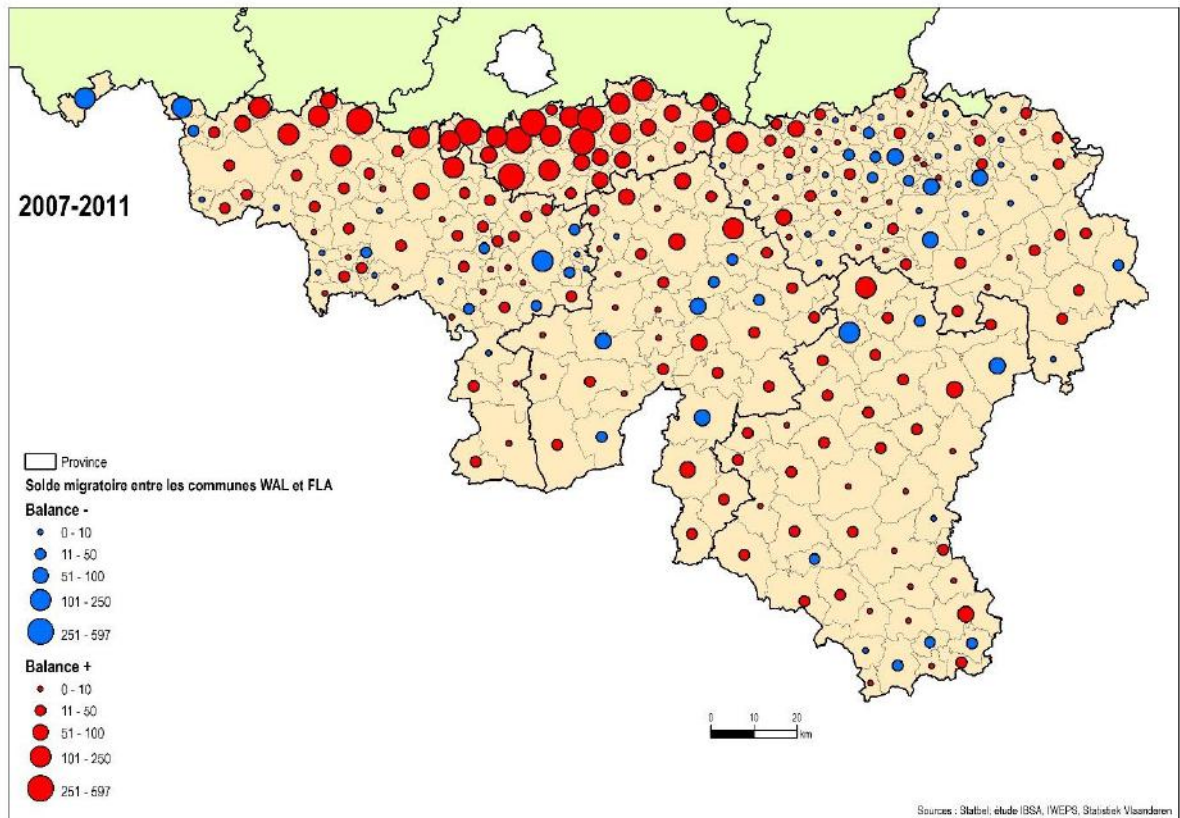

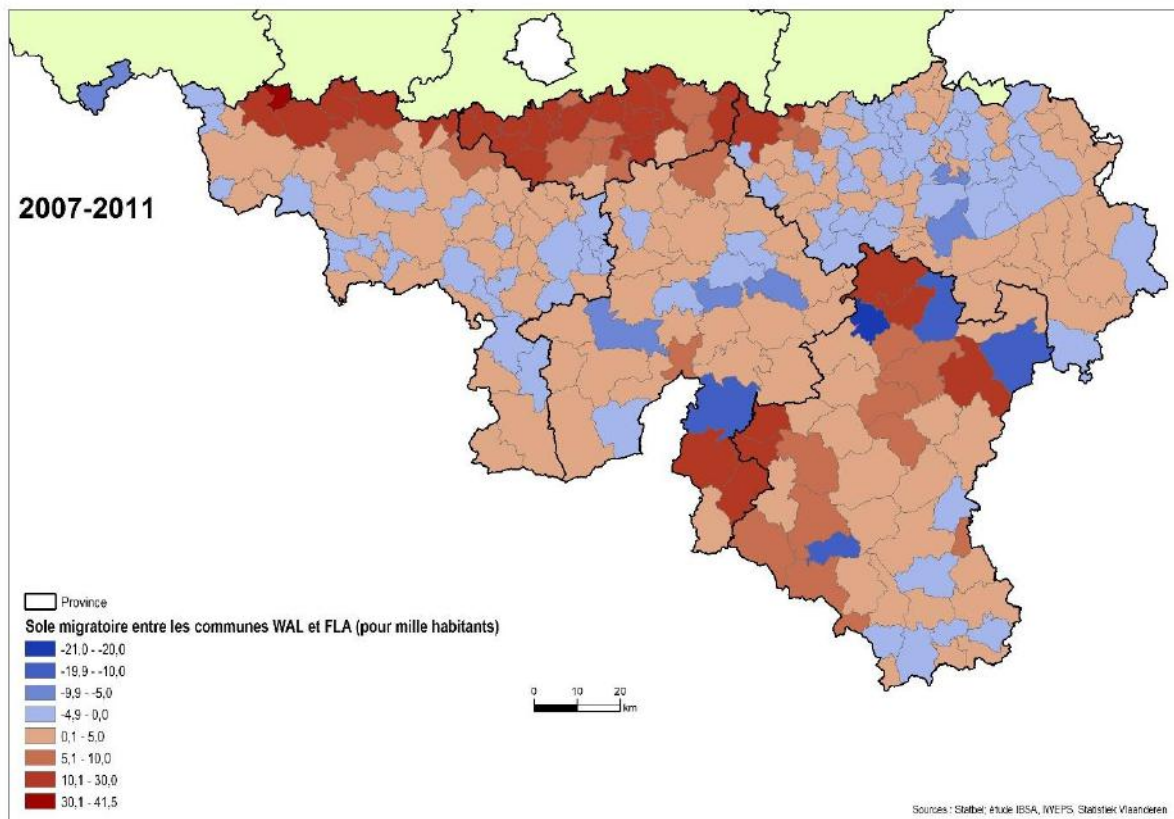
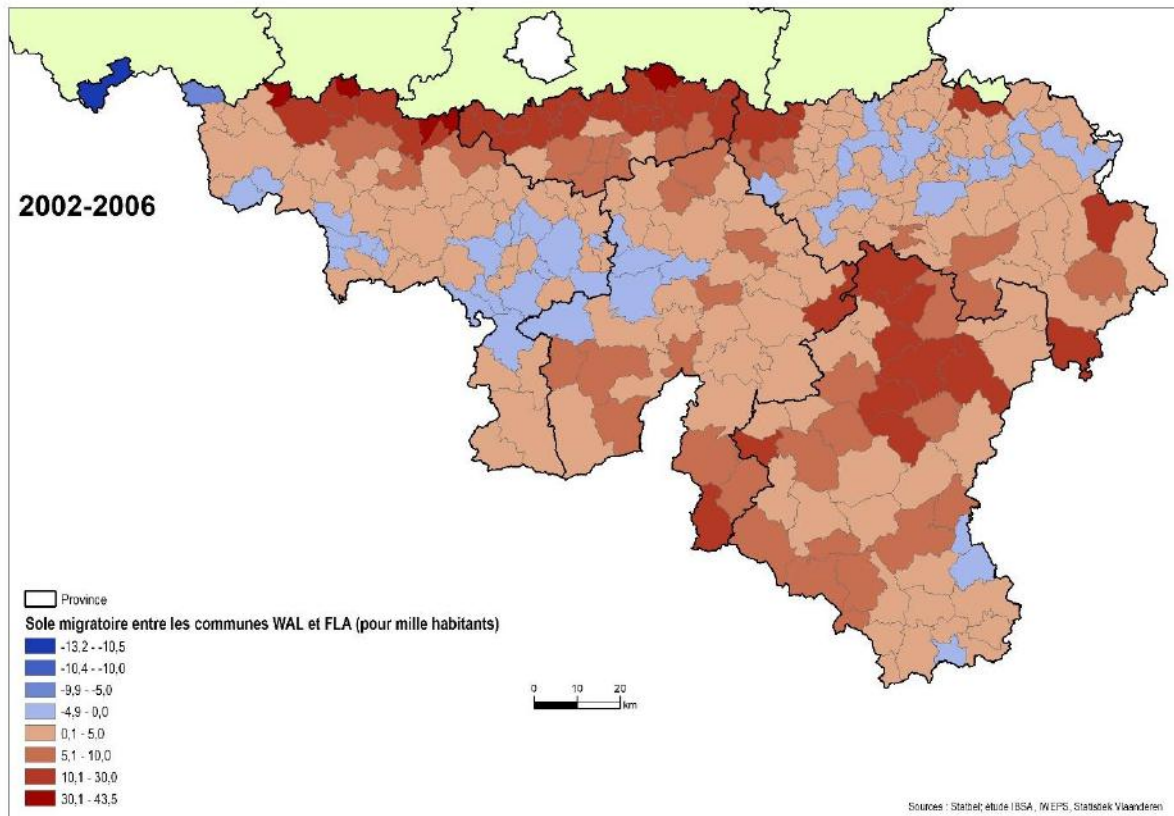

13.3. MIGRATIONS SELON L'ÂGE - GRAPHIQUES POUR LES DIFFÉRENTES PÉRIODES

Figure A-13-1. Nombre de migrations et solde migratoire (pour la RBC) entre la Région de Bruxelles-Capitale et la Wallonie par classe d'âge quinquennale, 1997-2001

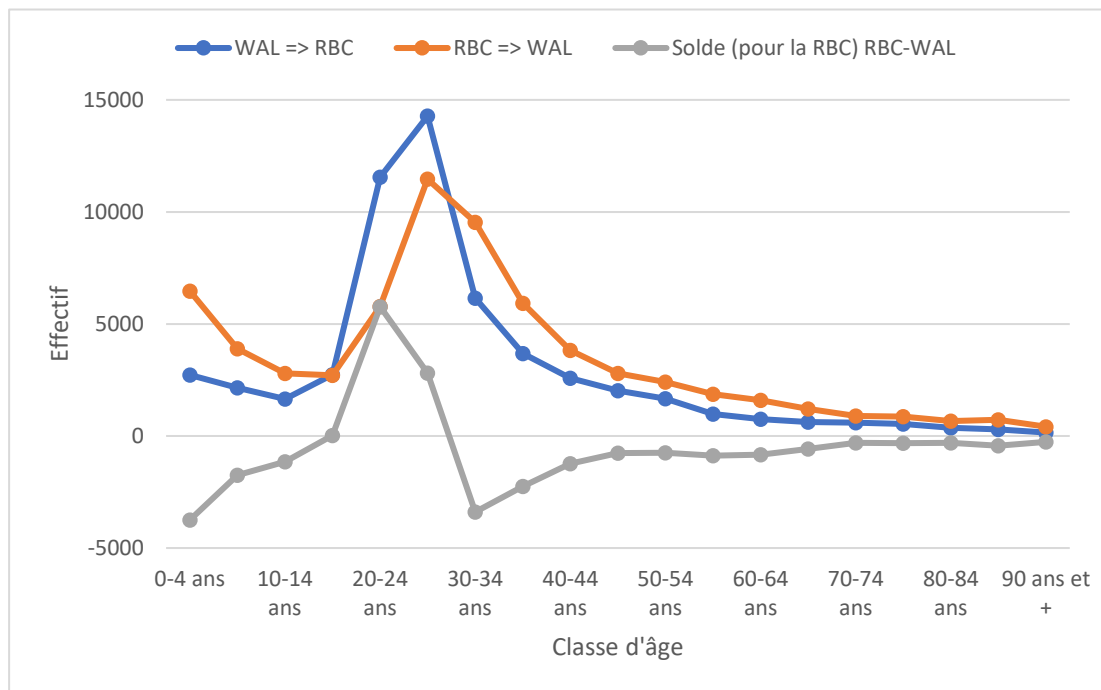

SO : Statbel ; study IBSA, IWEPS, Statistiek Vlaanderen.

Figure A-13-2. Nombre de migrations et solde migratoire (pour la RBC) entre la Région de Bruxelles-Capitale et la Wallonie par classe d'âge quinquennale, 2002-2006

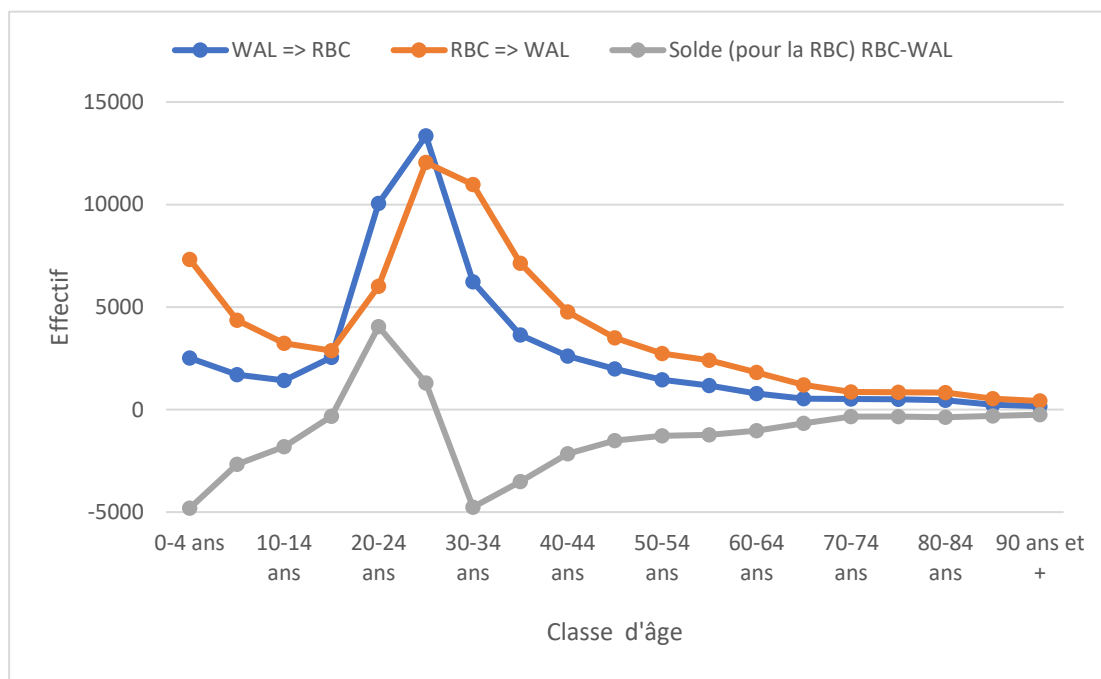

SO : Statbel ; study IBSA, IWEPS, Statistiek Vlaanderen.

Figure A-13-3. Nombre de migrations et solde migratoire (pour la RBC) entre la Région de Bruxelles-Capitale et la Wallonie par classe d'âge quinquennale, 2007-2011

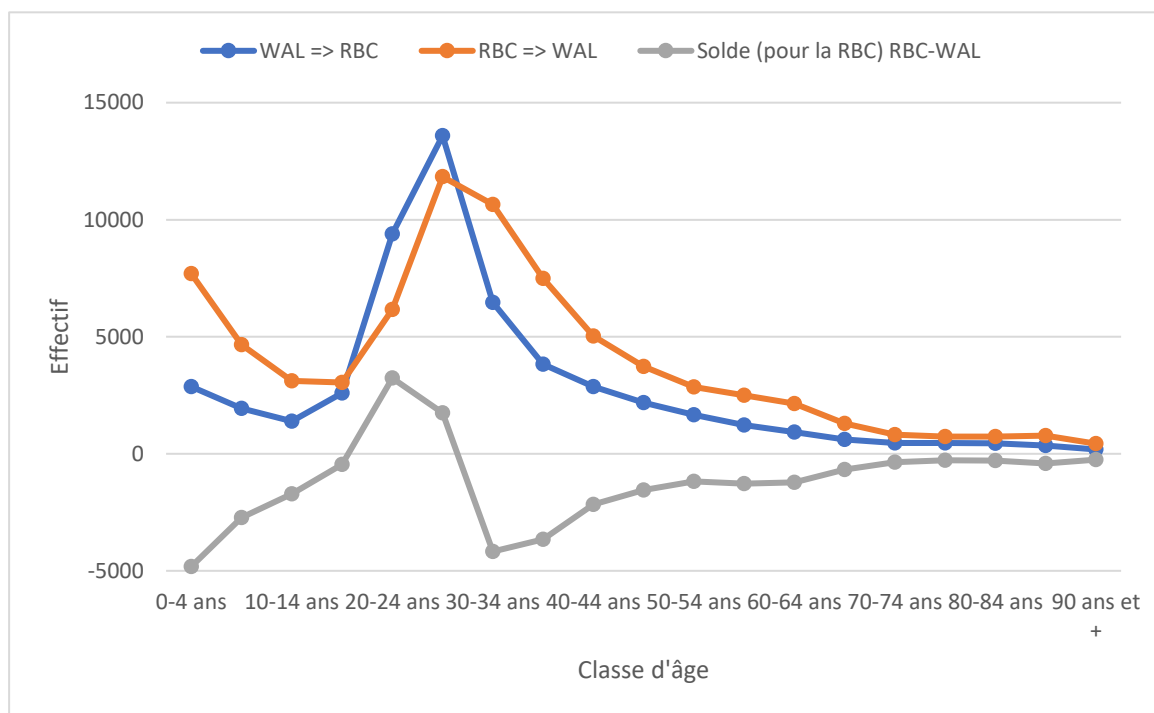

SO : Statbel ; study IBSA, IWEPS, Statistiek Vlaanderen.

Figure A-13-4. Nombre de migrations et solde migratoire (pour la RBC) entre la Région de Bruxelles-Capitale et la région flamande par classe d'âge quinquennale, 1997-2001

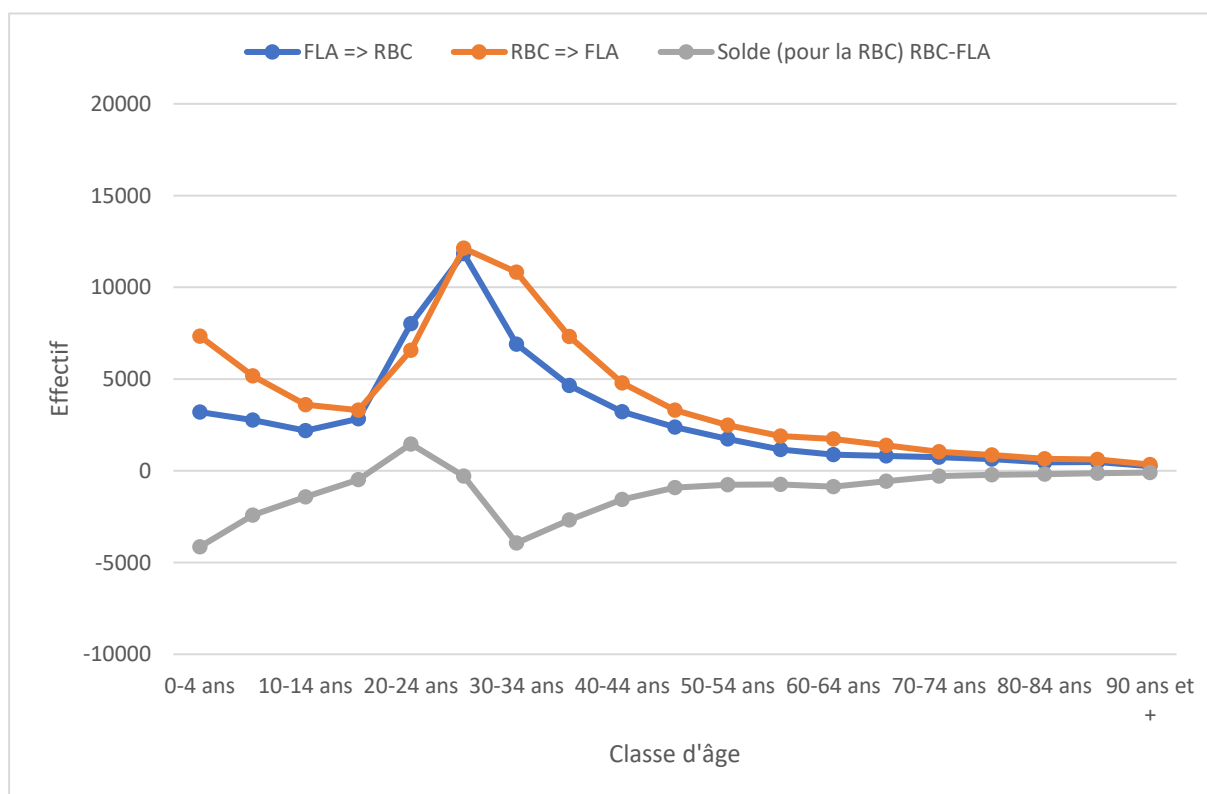

SO : Statbel ; study IBSA, IWEPS, Statistiek Vlaanderen.

Figure A-13-5. Nombre de migrations et solde migratoire (pour la RBC) entre la Région de Bruxelles-Capitale et la région flamande par classe d'âge quinquennale, 2002-2006

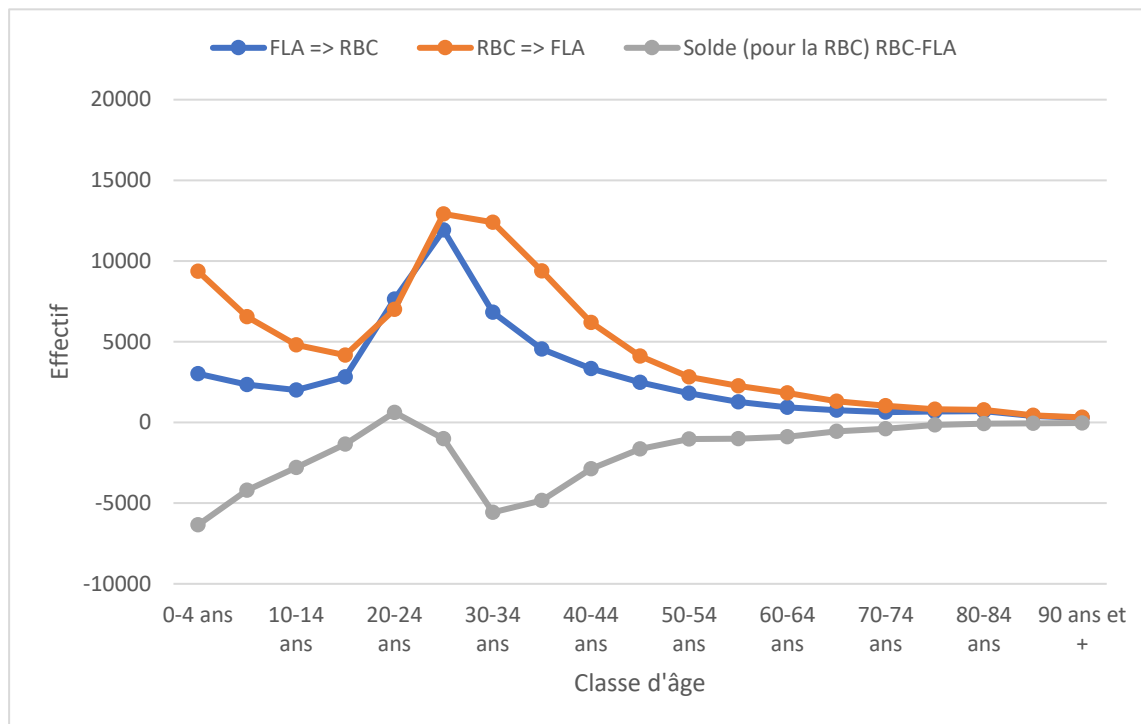

SO :

Statbel ; study IBSA, IWEPS, Statistiek Vlaanderen.

Figure A-13-6. Nombre de migrations et solde migratoire (pour la RBC) entre la Région de Bruxelles-Capitale et la région flamande par classe d'âge quinquennale, 2007-2011

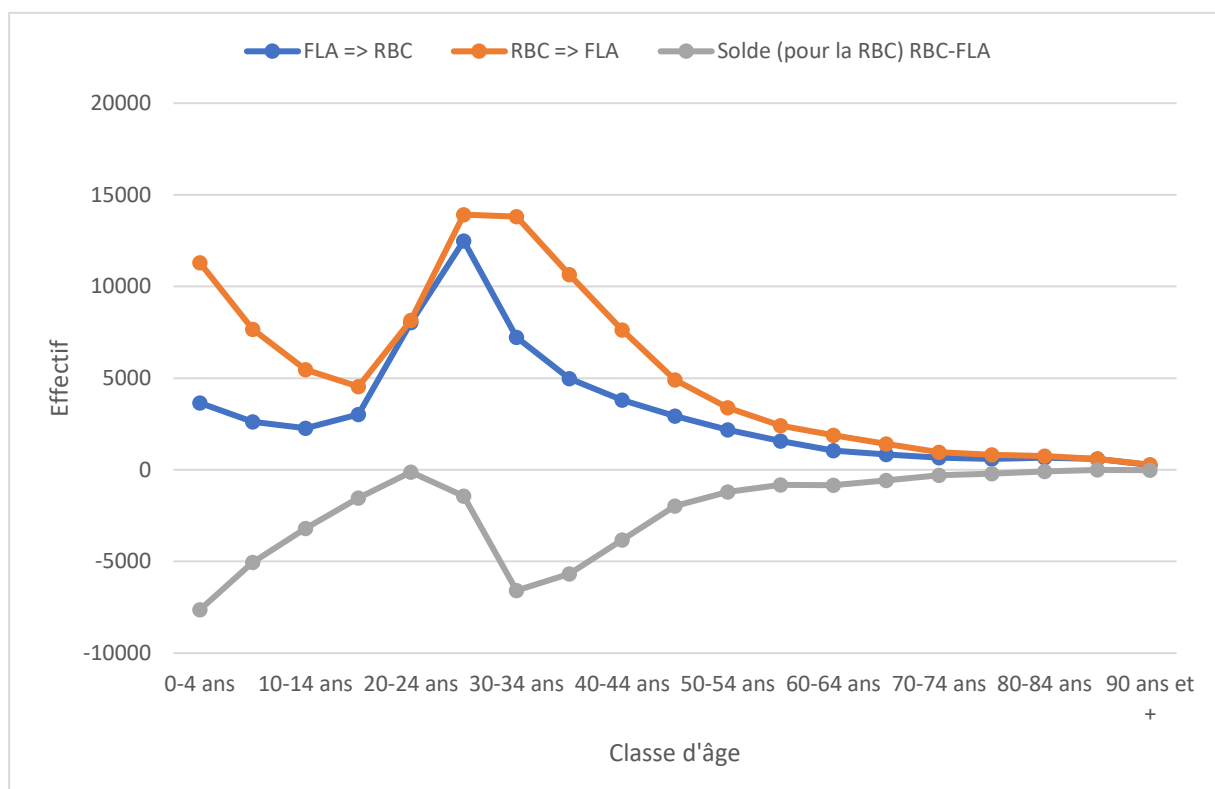

SO : Statbel ; study IBSA, IWEPS, Statistiek Vlaanderen.

Figure A-13-7. Nombre de migrations et solde migratoire (pour la Région flamande) entre la Région flamande et la Wallonie par classe d'âge quinquennale, 1997-2001

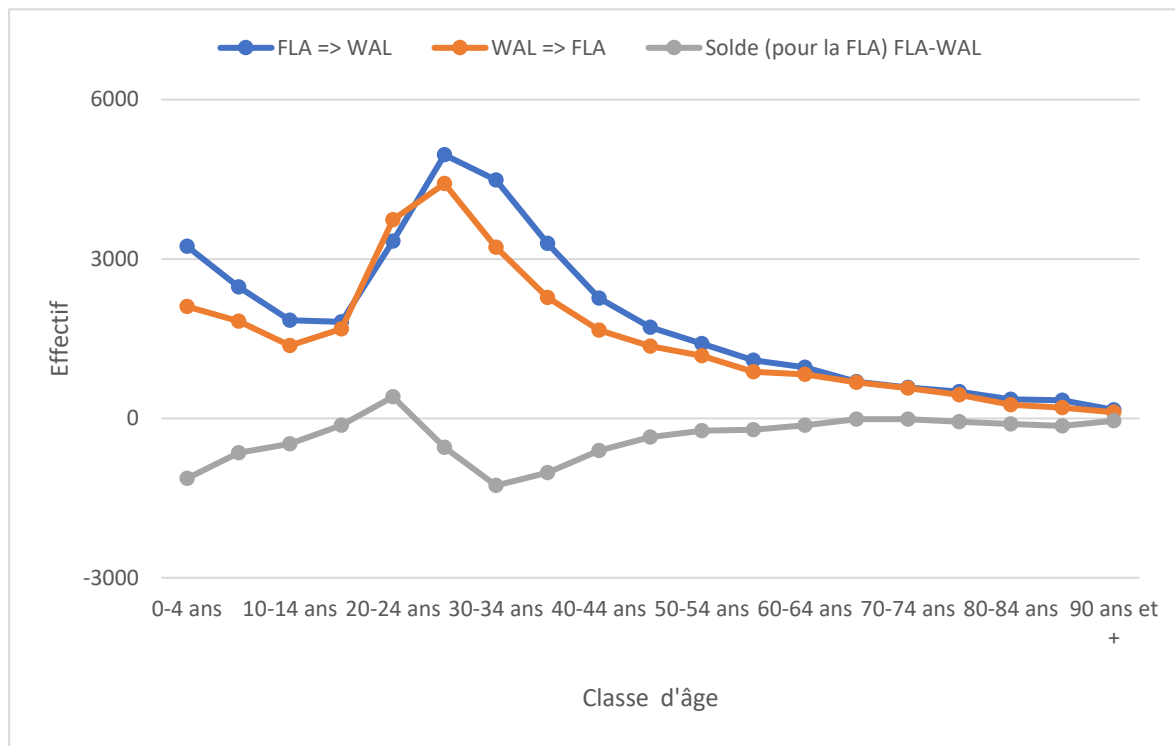

SO : Statbel ; study IBSA, IWEPS, Statistiek Vlaanderen.

Figure A-13-8. Nombre de migrations et solde migratoire (pour la Région flamande) entre la Région flamande et la Wallonie par classe d'âge quinquennale, 2002-2006

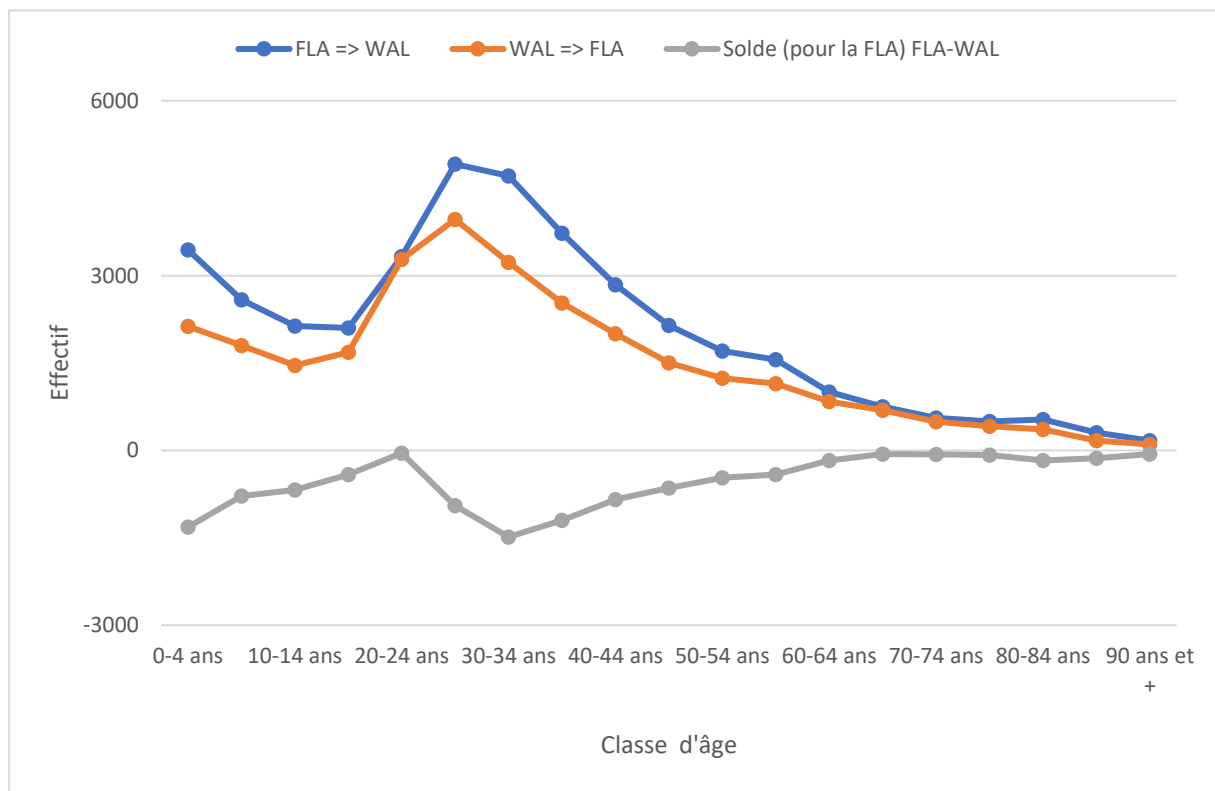

SO : Statbel ; study IBSA, IWEPS, Statistiek Vlaanderen.

Figure A-13-9. Nombre de migrations et solde migratoire (pour la Région flamande) entre la Région flamande et la Wallonie par classe d'âge quinquennale, 2007-2011

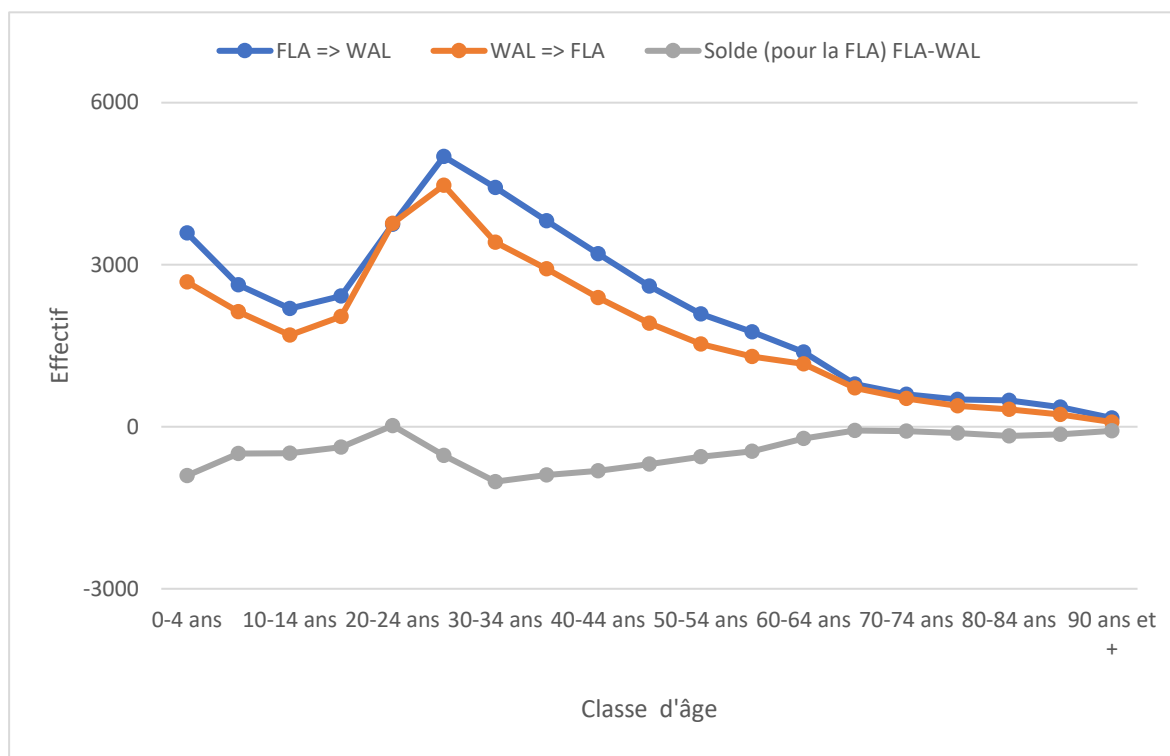

Statbel ; study IBSA, IWEPS, Statistiek Vlaanderen.

SO :

13.4. MIGRATIONS DES NON-UE (TCN) ENTRE RÉGIONS/COMMUNES 2015-2017 - CARTOGRAPHIES

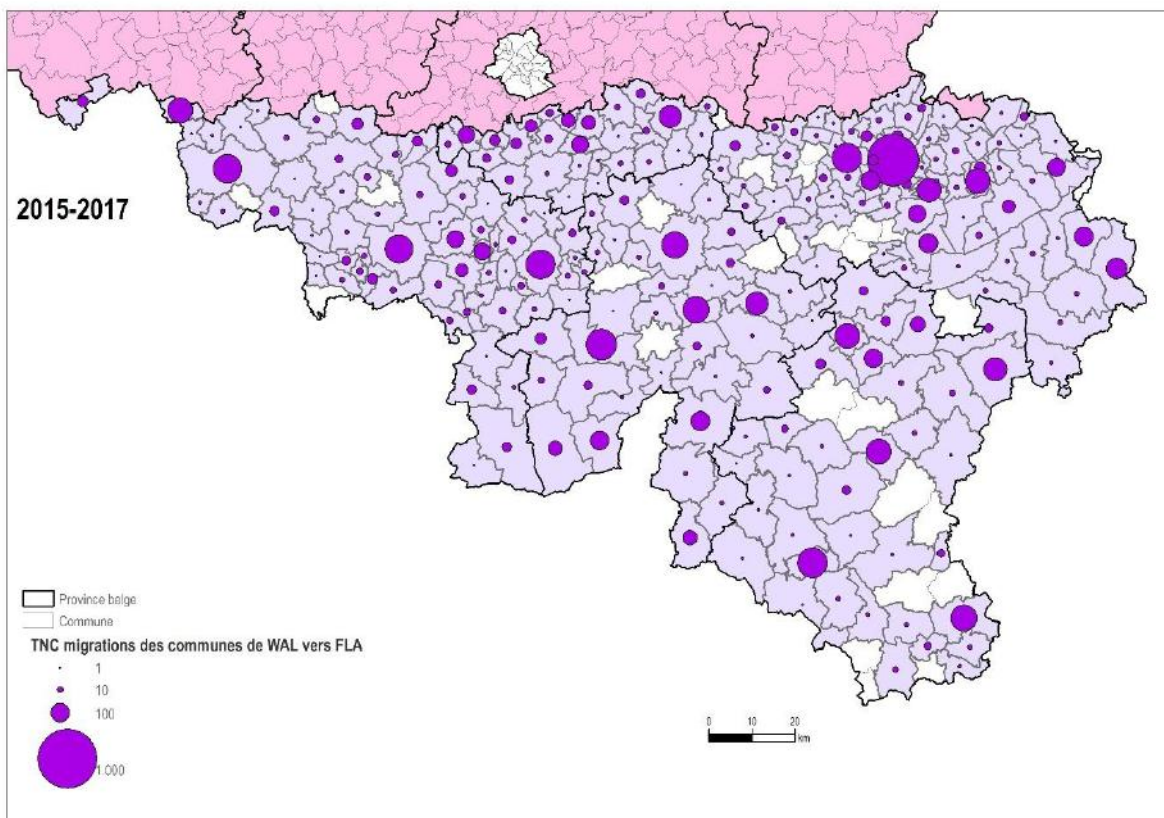
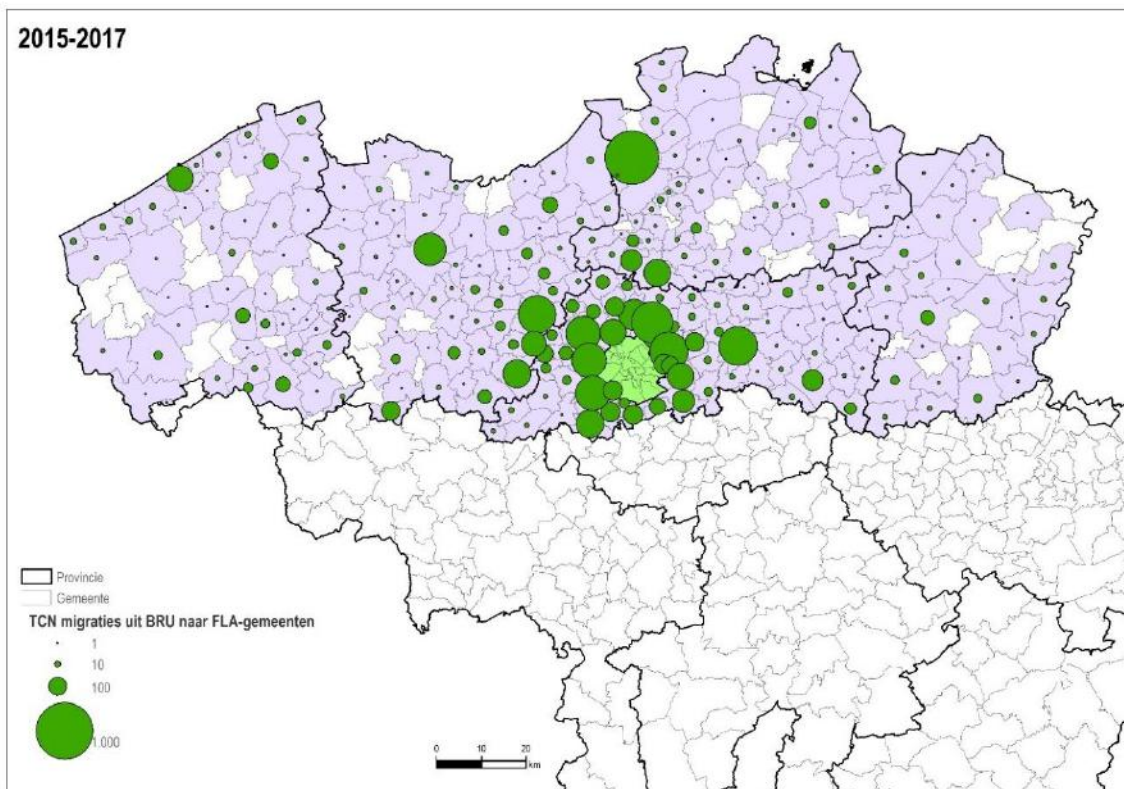

2015-2017

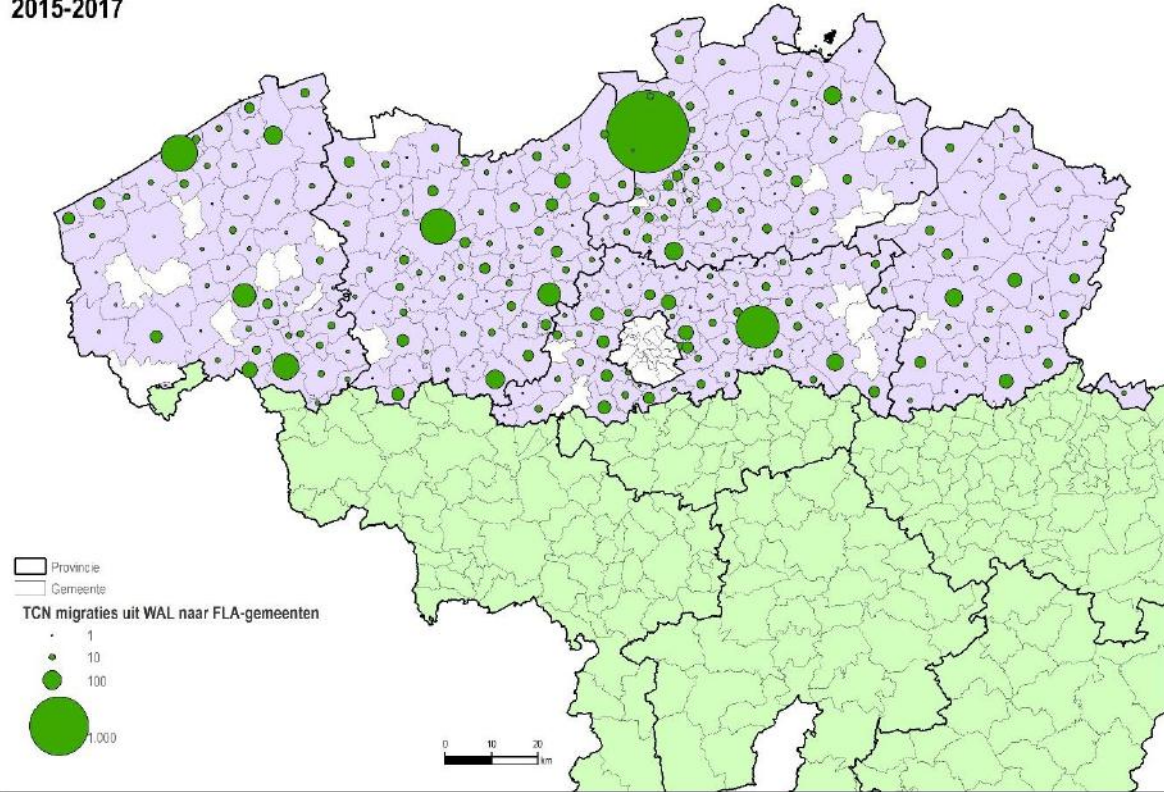

2015-2017

